



LEEDS Championship Dog Show Ltd.

(UNBENCHED)

SCHEDULE

held under the Royal Kennel Club Limited Rules and Regulations
on Group System of Judging

at



HAREWOOD

HOUSE

on HAREWOOD ESTATE, HAREWOOD,
Nr. LEEDS LS17 9LQ

Thursday, 23rd July, 2026
(Gundogs)

Friday, 24th July, 2026
(Hounds & Terriers)

Saturday, 25th July, 2026
(Working & Pastoral)

Sunday, 26th July, 2026
(Utility & Toys)



All judges at this show agree to abide by the following statement:

“In assessing dogs, judges must penalise any features or exaggerations which they consider would be detrimental to the soundness, health and well-being of the dog.”

POSTAL ENTRIES CLOSE: FRIDAY 26th JUNE, 2026

Entries may be made online up to 12 noon on Monday 6th July 2026
at www.highampress.co.uk

Only undocked dogs and legally docked dogs may be entered for exhibition at this show.



RKC RFGS BOAS TESTING

Leeds Championship Show is delighted to be able to offer the following service provided by Dr Laura Hamilton BVM&S PgC SAC SAM MRCVS from Animals 1st Vets, Macmerry, East Lothian

RKC RFGS BOAS Testing for Bulldogs, French Bulldogs and Pugs at £60.00 per dog or £65.00 for BOAS Scheme plus Breed Health Club Bronze / Silver Health Certificate

The above plus heart test: £70; Heart test alone £45

All Royal Kennel Club registered dogs eligible (prices inclusive of VAT)

Please complete the slip below and return with remittance to:

Vanessa Bryant fbcehealth@outlook.com

KC RFGS BOAS TESTING/Heart Test at Leeds Championship Show, 23rd-26th July 2026

Name (Mr/Mrs/Miss/Ms)

Address.....

No. of Dogs.....@ £60.00 each £..... No. of Dogs..... @ £65.00 each: £.....

BOAS Testing plus Heart Test: No. of Dogs @ £70.00 each £.....

Heart Test only: No. of Dogs @ £45.00 each £.....

Day 1 Day 2 Day 3 Day 4 (Please Tick)

Please Remember Royal Kennel Club Registration Certificate for Endorsement

ROYAL KENNEL CLUB SPECIAL BEGINNER COMPETITION

The Royal Kennel Club is delighted to announce its sponsorship of a Special Beginners Competition in 2026 at General and Group Championship Shows, to encourage more exhibitors to experience a Group competition.

The Class definition is: For owner, handler or exhibitor not having won a Challenge Certificate or Reserve Challenge Certificate, or for those breeds not allocated Championship Status, Best of Sex or Reserve Best of Sex at a Championship Show.

The Royal Kennel Club will provide sponsorship in the form of Rosettes 1st - 4th for each group together with prize money of £100 for each group to be awarded as follows: 1st prize £40; 2nd prize £30; 3rd prize £20; 4th prize £10.

DIRECTIONS TO VENUE avoiding local traffic hold-ups

Venue Postcode: LS17 9LQ

FROM THE NORTH

Leave A1(M) at A59 to Knaresborough. Bear left onto A658, continue to A61 to Leeds. Harewood House is on the right.

FROM THE SOUTH

Leave M1 at Junction 46 (A6120) - Outer ring road to Moor Allerton - Bear right onto A61 Harrogate. Follow signs for Harewood House

Alternative:

Leave A1(M) at Junction 45 - Follow A659 to Harewood

**LEEDS CITY AND DISTRICT
CANINE ASSOCIATION**
(Trading as Leeds Championship Dog Show Ltd.)

President

Life Member
Mrs E Stannard

Chairman Mrs S Virgo

Vice-Chairman Miss A Summers

Committee	Mrs L Stannard
Ms J McCarthy	Miss A Summers
Mrs R Salter	Mrs S Virgo

Hon Secretary Mrs Liz Stannard
3 Andrew Grove, Macclesfield, Cheshire SK10 1QR
Telephone: 01625 423255 Email: leedssecretary@gmail.com

Show Treasurer Miss A Summers

Show Manager Ms J McCarthy. Email: leedstsm@gmail.com

Chief Steward Mrs S Virgo
Tel. 01724 505294

Accountants Waite & Hartley

Bankers HSBC Plc

Jurisdiction and responsibilities

The Officers and Committee members of the society holding the licence are deemed responsible for organising and conducting the show safely and in accordance with the Rules and Regulations of The Royal Kennel Club and agree to abide by and adopt any decision of the Board or any authority to whom the Board may delegate its powers subject to the conditions of Regulation F17. In so doing those appointed as officers and committee members accept that they are jointly and severally responsible for the organisation of the show and that this is a binding undertaking (vide Royal Kennel Club General Show Regulations F4 and F5).

Vet. Surgeon Dr Laura Hamilton BVM&S PgC SAC SAM MRCVS

ENTRIES TO BE SENT TO:

Higham Press Ltd, New Street, Higham, Alfreton, Derbyshire DE55 6BP
Telephone: 01773 832390 Email: admin@highampress.co.uk

RULES & REGULATIONS

Vicious dogs are not eligible and must not be brought to the show
Exhibitors are held responsible for any damage done by their dogs during the exhibition.

- 1 The Show will open at 7.00 a.m. daily. **The gates to Harewood will not be open before 7.00 am.**
- 2 Dogs will be received at any time but it is the exhibitor's responsibility to ensure that exhibits are available for judging when required.
- 3 Judging will commence 9.00 a.m. unless otherwise notified or published in "Our Dogs". The start of judging will not be delayed except in very exceptional circumstances.
- 4
 - a Exhibits may be removed from the show after their judging has been completed.
 - b Exhibits may not be removed any earlier unless by written order of the Veterinary Surgeon, Veterinary Practitioner or of the Show Management and then only in very exceptional and unforeseen circumstances which must be reported to The Royal Kennel Club.
 - c The show will close half an hour after all judging has been completed by which time dogs must be removed.
- 5 Entry fee for each exhibit is £32.00 (inc.VAT) for the first entry and £6.00 for each subsequent entry with the same exhibit. For AVNSC, AV Imported Register and breeds with no CC's on offer the entry fee for each exhibit is £18.00 (inc. VAT) for the first entry and £6.00 for each subsequent entry with the same exhibit. Stakes Classes: £18.00 as a first entry; £6.00 as a subsequent entry. Four or more dogs of the same ownership: £120.00. RKC Breeders' Competition: £15.00. Junior/Child Handler classes: £6.00 each class. The entry fee for a dog entered "Not for Competition" is £10.00 (inc. VAT). Dogs may be entered Not For Competition on any day of the show for £10.00 per day. **ENTRY FEES WILL NOT BE REFUNDED ONCE AN ENTRY HAS BEEN MADE. Entries may be made online at www.highampress.co.uk.**
- 6 No Prize Money will be awarded other than that detailed in Stakes Classes.
- 7 The Committee reserves to itself the right to refuse entries.
- 8 Puppies under six calendar months of age on the first day of the show are not eligible for exhibition, ie born on or after 24th January 2026.
- 9 The mating of bitches within the precincts of the Show is forbidden.
- 10 **Best Puppy in Show**

Where a Best Puppy in Show competition is scheduled the Best Puppy in Show is a puppy which has competed and has been declared Best Puppy in Breed, Best Any Variety Not Separately Classified Puppy or Best Any Variety Imported Breed Register Puppy. A puppy is a dog of six and not exceeding twelve calendar months of age on the first day of the Show. The selection of Best in Show may follow the selection of Best Puppy in Show and Best Veteran in Show (if scheduled) respectively. Where the Best of Breed, Best in Group or Best in Show is a puppy it may, at the discretion of the judge, be awarded Best Puppy in Breed, Best in Group and Best Puppy in Show respectively. Similarly, if the Reserve Best of Breed, Reserve Best of Group or Reserve Best in Show is a puppy which has only been beaten by an adult dog it may, at the discretion of the judge, be Best Puppy in Breed, Best Puppy in Group and Best Puppy in Show respectively.

A Shows Judged on the Group System (Definition; Shows judged on Group System - Refer to Regulation F(1)27.b)

(1) **Best Puppy in Breed**

A Best Puppy may be declared in each breed from puppies entered and unbeaten by another puppy in the breed classes.

A Best Puppy may be declared from the Any Variety Not Separately classified class(es).

A Best Puppy may be declared from the Any Variety Imported Breed Register class(es).

(2) **Best Puppy in Group**

Best puppy in group and subsequent puppy group placings must be selected from:-

a) Those puppies declared Best Puppy in Breed

b) The puppy declared Best Puppy from the Any Variety Not Separately Classified classes in each group

c) The puppy declared Best Puppy from the Any Variety Imported Breed Register classes in each group

(3) **Best Puppy in Show**

Best Puppy in Show must be selected from the Best Puppy in group winners.

11 **Best in Show**

The dog declared Best in Show is a dog which has competed and has been declared Best of Breed, Best Any Variety Not Separately Classified or Best Any Variety Imported Breed Register.

(a) **Shows Judged on the Group System**

(1) **Best of Breed**

Where a breed is separately classified a Best of Breed may be declared but only from those dogs which have received a first prize in a breed class at the show. Where separate classes are provided for each sex of a breed a Best of each Sex must be declared.

NOTE: The Best of Breed/Best Any Variety Not Separately Classified/ Best Any Variety Imported Breed Register award relevant to a Category 3 Breed will not be confirmed until the dog has passed an examination by the General and Group Championship Show Veterinary Surgeon.

(2) **Best of Group**

Best of Group and subsequent Group placings must be selected from:-

(a) The Best of Breed winners in each group

(b) The dog declared Best from Any Variety Not Separately Classified classes in each Group.

(c) The dog declared Best from Any Variety Imported Breed Register class or classes in each Group.

NOTE: The dog declared Best of Breed/Best Any Variety Not Separately Classified/Best Any Variety

Imported Breed Register from a breed designated by The Royal Kennel Club as a Category 3 Breed is not eligible to compete in the Group competition unless it has passed an examination by the Show's Veterinary Surgeon. If the dog fails to pass the examination it is ineligible to compete in the relevant Group.

(3) Best in Show

Best in Show must be selected from the Best of Group winners. Reserve Best in Show must be selected from the remaining Group winners following the selection of Best in Show.

- 12 Exhibits will not be admitted to Group or Best in Show competition after a period of ten minutes has elapsed since the announcement that exhibits are required for judging, unless they have been unavoidably delayed by previous judging not being completed on time, and then only with the special permission of the Show Management.
 - 13 Exhibitors must not pick up dogs by their tails and leads when lifting them nor handle a dog in a manner which causes its feet not to touch the ground when on the move. This is not acceptable. Exhibitors should note that such practice would constitute harsh handling and reports of such practice will be referred to the Committee under Royal Kennel Club Show Regulation F11.
 - 14 All exhibitors must be familiar with Royal Kennel Club Regulation F (Annex B): Regulations for the Preparation of Dogs for Exhibition.
 - 15 All dogs resident outside the UK must be issued with a Royal Kennel Club Authority to Compete number before entry to the show can be made. All overseas entries without an Authority to Compete number will be returned to the exhibitor/competitor.
 - 16 **Dogs in Vehicles on Hot Days:** Your dog is vulnerable and at risk during hot weather and The Royal Kennel Club offers the following guidance to help guide you through the do's and don'ts travelling to and whilst at Royal Kennel Club licensed events.
 - When travelling to a show please take a moment to consider whether the route to the show is on a busy holiday route, and leave earlier to avoid increased time in traffic jams.
 - If your vehicle is not air-conditioned seriously consider whether travelling to the show is a good idea at all.
 - The vehicle should be as fully ventilated as possible, and plenty of stops should be taken, with lots of water available to drink.
 - Ensure your dog is not sitting in full sunlight. There should be plenty of free flowing air around the dog.
 - When at the show, never leave your dog in the vehicle.
 - Keep the dog in the shade — take your own shade, for example a large umbrella and always have plenty of water available to drink so your dog stays well hydrated.
 - Avoid your dog taking part in unnecessary exertion, or from standing in exposed sunlight for extended lengths of time.
- Remember, if you feel hot your dog is very likely to feel much hotter and dehydrated, and this could lead to dire results. Please look after your dog's welfare. **WARNING: IF YOUR DOG IS FOUND TO BE AT RISK, FORCIBLE ENTRY TO YOUR VEHICLE MAY BE NECESSARY WITHOUT LIABILITY FOR ANY DAMAGE CAUSED.**
- 17 Anyone whose dog is entered at a Royal Kennel Club licensed event should take all reasonable steps to ensure the needs of their dog(s) are met, and should not put a dog's health and welfare at risk by any action, default, omission or otherwise. Breach of The Royal Kennel Club Regulations in this respect may be referred to the Board for disciplinary action under Royal Kennel Club Rules and Regulations. The use of pinch collars, electronic shock collars, or prong collars, is not permitted at any show licensed by The Royal Kennel Club. This shall apply at the venue or within the precincts of the show.
 - 18 **Not For Competition.** Not for Competition entries will be accepted. Details of each dog so entered must be recorded on the entry form and must be Royal Kennel Club registered. Not for Competition entries will be accepted for dogs aged 3 calendar months of age on the first day of the show.
 - 19 No modifications will be made to this schedule except by permission of the Board of The Royal Kennel Club, which will be followed by advertisement in the Canine Press wherever possible.
 - 20 An exhibitor or competitor should ensure that contact details for any handler are available and must be provided upon request in any investigation of a breach of this regulation by such handler.
 - 21 **Cancellation or Abandonment.** Entry fees will not be refunded in any circumstances where any Act of God or any other unforeseen reason causes the cancellation or abandonment of the show.
 - 22 **Best Veteran in Breed can only be selected from the winners of the Veteran class.**
 - 23 Every exhibitor making an entry or entries at or for this show shall be deemed to have agreed to abide by The Royal Kennel Club Limited Rules and Show Regulations and by these regulations, and it is on this understanding only that entries are accepted.
 - 24 Entries should be sent to Hlgham Press not later than Friday 26th June 2026. Entries should be made on the forms enclosed for that purpose. **IN YOUR OWN INTEREST USE FIRST CLASS MAIL.** If acknowledgement of entries is required, an addressed stamped postcard should be enclosed .
 - 25 The Committee is empowered to exclude or remove any dog which in the opinion of a Veterinary Surgeon of the show is not in a fit state for exhibition owing to disease, vice or any other cause.
 - 26 A dog pass will be issued for each dog entered. All handlers must ensure that the correct ring number is displayed whilst the dog is being exhibited.
 - 27 The Catalogue will contain the owners' names in each breed in alphabetical order, with their dogs in numerical order.
 - 28 Admission by car park fee £5.00 on entry form £10.00 on the day.
 - 29 Gangways must be kept clear at all times.

- 30 **Safety Officer.** A Safety Officer will be in attendance throughout the show. Exhibitors and spectators are reminded that just as Leeds City & District Canine Association has a responsibility to ensure the health and safety of all those attending their event, all those present have a duty and responsibility for their own safety. They are therefore expected to take the greatest care to avoid guy ropes, uneven surfaces and other hazards which are inevitable and integral elements of a dog show. Those bringing and using portable items of equipment such as folding chairs, trolleys, cages and grooming tables also have a responsibility to ensure that their tools, equipment and collapsible furniture are used and erected safely and does not constitute a hazard to others. Exhibitors are also reminded that they should wear appropriate clothing and footwear for the prevailing conditions on the site. Exhibitors show at their own risk if conditions are not ideal.
- 31 Should any judge be prevented from fulfilling his or her engagement the Committee reserve to themselves the right of appointing another in his or her place. Exhibitors may withdraw from competition subject to Royal Kennel Club Show Regulation F(1)19(b) but no entry fees will be refunded.
- 32 Judges are empowered to withhold the prize or prizes in any class if, in their opinion, the dog or dogs exhibited lack sufficient merit. Judges are not empowered to give prizes other than those offered in the schedule.
- 33 **Safety Of Dogs.** The Committee will be most anxious for the care and safety of the dogs brought for exhibition, or any other property entrusted to them, but it must be understood by exhibitors and all other persons that the Committee will not be responsible for the loss, detention of, or damage to any dogs or other property whether arising from accident or from any other cause whatever, or from any act or omission of itself, its officers, agents, servants or others, or damage done by the exhibits to any person or property.
- 34 **Judging of Classes and Best in Show.** All reasonable steps will be taken to warn exhibitors of the judging of Variety Classes, Groups and Best in Show, but the Committee cannot be held responsible for absentees from the competitions. The Committee reserve the right to make any alterations or additions due to unforeseen circumstances which will be published in the DOG PRESS if time permits. It remains the exhibitors responsibility to be present in the ring when required.
- 35 The Committee of The Royal Kennel Club shall be the final court of appeal or umpire in all questions or disputes of any kind whatsoever (except where such powers are delegated by the Committee of The Royal Kennel Club) arising out of Royal Kennel Club Limited Rules and Regulations. A person attending to or entering a dog for any show shall, by such act, be deemed to have agreed with the Committee of The Royal Kennel Club or delegated authority to refer any such question or dispute to the Committee or delegated authority as the case may be, under the provisions of the Arbitration Act, 1889, or any statutory modification thereof.
- 36 All announcements prior to the date of closing of entries in the "Kennel Gazette", "Our Dogs" or otherwise brought to the attention of the exhibitor more than 24 hours before commencement of judging of any alteration or addition made in the schedule or in these regulations shall be deemed sufficient notice thereof.

LIZ STANNARD (Hon. Secretary)

DEFINITIONS OF CLASSES

(Vide Royal Kennel Club Regulations for Definitions of Classes)

PUPPIES UNDER SIX CALENDAR MONTHS OF AGE ON THE FIRST DAY OF THE SHOW ARE NOT ELIGIBLE FOR EXHIBITION

N.B.-The word "dog" includes both sexes

In the following definitions, a Challenge Certificate includes any show award that counts towards the title of Champion under the Rules of any governing body recognised by The Royal Kennel Club.

Wins at Championship Shows in breed classes where Challenge Certificates are not on offer shall be counted as wins at Open Shows.

In the case of a dog owned in partnership and entered in Members' classes or competing for Members' Specials each partner must at the time of entry be a member of the Society.

In estimating the number of awards won, all wins up to and including the seventh day before the first closing date shall be counted when entering for any class i.e. **19th June 2026**.

Wins in Variety classes do not count for entry in Breed classes but when entering in Variety classes, wins in both Breed and Variety classes must be counted. First prizes awarded in any classes defined as Special do not count towards eligibility

If an exhibitor reports before the judging of a class or classes that a dog has been entered which is ineligible, the exhibitor may choose one of the following options:-

(1) Withdrawal

The dog may be withdrawn from competition subject to the conditions of Regulation F(1)19.

(2) Transfer

a. If a dog is ineligible for a class or classes as regards its breed, colour, sex, weight or height the Show Secretary shall transfer it to the equivalent class or classes for the correct breed, colour, sex, weight or height or, in the event of there being no equivalent class, Minor Puppy and Puppy excepted, to the Open class for the correct breed, colour, sex, weight or height.

b. For an exhibit entered incorrectly in a Minor Puppy class, Puppy class or Junior Class, which is over age but under twelve calendar months of age, eighteen calendar months of age or 24 calendar months of age respectively, the Show Secretary shall transfer the exhibit to the Puppy class, Junior class or Yearling Class respectively for the correct breed, colour, sex, weight or height and in the event of there being no Puppy, Junior or Yearling Class to the Open class for the correct breed, colour, sex, weight or height.

c. For any reason other than the above, the Show Secretary shall transfer it to the Open class for the correct breed, colour, sex, weight or height.

d. If an exhibit arrives late and misses a class, even if it is the only class in which the dog is entered, the dog may not be transferred to any other class.

- MINOR PUPPY**—For dogs of six and not exceeding nine calendar months of age on the first day of the show.
- PUPPY**—For dogs of six and not exceeding twelve calendar months of age on the first day of the show.
- JUNIOR**—For dogs of six and not exceeding eighteen calendar months of age on the first day of the show.
- YEARLING**—For dogs of twelve and not exceeding twenty-four calendar months of age on the first day of the show.
- NOVICE**—For dogs which have not won a Challenge Certificate/CACIB/CAC/Green Star or three or more First Prizes at Open and Championship shows (Minor Puppy, Special Minor Puppy, Puppy and Special Puppy Classes excepted, whether restricted or not).
- GRADUATE**—For dogs which have not won a Challenge Certificate/CACIB/CAC/Green Star or four or more First Prizes at Championship Shows in Graduate, Post Graduate, Minor Limit, Mid Limit, Limit and Open classes, whether restricted or not where Challenge Certificates were offered for the breed.
- POST GRADUATE**—For dogs which have not won a Challenge Certificate/CACIB/CAC/Green Star or five or more First Prizes at Championship Shows in Post Graduate, Minor Limit, Mid Limit, Limit and Open classes, whether restricted or not, where Challenge Certificates were offered for the breed.
- MID LIMIT**—For dogs which have not become Show Champions under Royal Kennel Club Regulations or under the rules of any governing body recognised by The Royal Kennel Club or won 3 or more CC/CACIB/CAC/Green Stars or won five or more First Prizes in all at Championship Shows in Mid Limit, Limit or Open Classes, confined to the breed, whether restricted or not, at shows where Challenge Certificates were offered for the Breed.
- LIMIT**—For dogs which have not become Show Champions under Royal Kennel Club Regulations or under the rules of any governing body recognised by The Royal Kennel Club or won 3 or more CC/CACIB/CAC/Green Stars or won seven or more First Prizes in all, at Championship Shows in Limit or Open Classes, confined to the Breed, whether restricted or not, at Shows where Challenge Certificates were offered for the Breed.
- OPEN**—For all dogs of the breeds for which the class is provided and eligible for entry at the show.
- SPECIAL BEGINNERS**—For owner, handler or exhibit not having won a Challenge Certificate or Reserve Challenge Certificate, or for those breeds not allocated Championship Status, Best of Sex or Reserve Best of Sex at a Championship Show.
- VETERAN**—For dogs of not less than seven years of age on the first day of the show.
- CHAMPION**—For dogs which have been confirmed a Champion or Show Champion under Royal Kennel Club Regulations or under the rules of any governing body recognised by The Royal Kennel Club.
- IMPORTED BREED REGISTER**—For breeds confined to the Imported Breeds Register and only when an Interim Breed Standard has been published by The Royal Kennel Club. Such breeds may be exhibited in this class, with the Best Imported Register / Best Imported Register Puppy being eligible for Best in Group / Best Puppy in Group or Best in Show / Best Puppy in Show as relevant. Such breeds may be entered into Imported Breed Register classes and/or Any Variety or Stakes classes, with the exception of AVNSC classes, for which they are not eligible.
- ANY VARIETY NOT SEPARATELY CLASSIFIED**—For breeds of dog for which no separate breed classes are scheduled. These classes are not open to breeds which are listed on the Imported Breed Register.
- NOT FOR COMPETITION**—Societies may at their discretion, accept Not for Competition entries. Societies may accept such entries from breeds of dog not included within the title of the Society and at shows held over more than one day, such entries may be accepted on any day from any breed. Regulation F.1.c: Only dogs of six calendar months of age and over on the first day of the show are eligible for exhibition at Royal Kennel Club licensed shows. However societies may accept Not for Competition entries at their discretion and dogs aged three calendar months of age and over are eligible to enter Not for Competition at all Royal Kennel Club licensed shows. Furthermore, dogs aged three calendar months and over are eligible to enter Match Competitions.
- YKC STAKES**— i. This schedule information **MUST** be read in conjunction with the full set of YKC Stakes rules available on the Young Kennel Club website.
 a. By entering this class, you confirm that you have read and understood the accompanying full set of YKC rules
 ii. Members must be a YKC member before entering the competition
 iii. YKC Stakes Classes have one age category for you to enter
 a. 06-24 Years
 iv. First place in each subcategory will guarantee qualification to Crufts 2027
 a. Further qualification methods can be viewed by reading the full rules
 b. You may enter this class even if you have previously qualified in this class
 v. YKC Classes may be the first and only entry at this show.
- YKC HANDLING CLASSES**— i. This schedule information **MUST** be read in conjunction with the full set of YKC Handling rules available on the Young Kennel Club website.
 a. By entering this class, you confirm that you have read and understood the accompanying full set of YKC rules
 ii. Members must be a YKC member before entering the competition
 iii. YKC Handling Classes have 3 different age categories for you to enter: a. 06-11 Years; b. 12-17 Years; c. 18-24 Years
 iv. May enter a dog from one of the 8 different groups: a. Utility; b. Toy; c. Terrier; d. Hound; e. Working; f. Pastoral; g. Gundog; h. Crossbreed
 v. Bitches in season are not allowed to compete in YKC Handling classes
 vi. A record of the dog's Kennel Club registered name along with the handler's name will be kept, this will determine which class they enter at Crufts (and by extension which day)
 a. After entries have closed, competitors may only switch dogs if both: (1) The dog is in the same group; (2) The dog is already entered at the show
 vii. Members should enter the age category they would be on the first day of this show.
 viii. First place in each subcategory will guarantee qualification to Crufts 2027.
 a. Further qualification methods can be viewed by reading the full rules
 b. You may enter this class even if you have previously qualified in this class.

ROYAL KENNEL CLUB BREEDERS' COMPETITION— Each team will consist of a minimum of three and maximum of four dogs of one breed, all bred by the same breeder or breeding partnership. The breeder enters the class and then arranges which dogs are exhibited on the day of the show. Please clearly state the name and affix of the registered breeder(s). Entries will not be taken on the day of the show. Teams will be awarded points/prize money in the KC Breeders' Competition as follows: Points 1st; 30; 2nd 15; 3rd 10; 4th 5. Prize Money £25 for the winners of each group. These points will be recorded in The Royal Kennel Club Breeders Competition record book through the year. The top 40 teams will qualify including the winning teams from the European and World Dog Shows' breeders competition. Our Dogs will collate the points and publish a leader board through the year.

ANY VARIETY GOOD CITIZEN—For dogs which have achieved their Royal Kennel Club Good Citizen Bronze award certificate or above.

REGULATIONS FOR THE PREPARATION OF DOGS FOR EXHIBITION F (ANNEX B)

- 1 These Regulations must be observed when a dog is prepared for exhibition and/or exhibited at any Royal Kennel Club licensed event. Objections may be referred to the Board for disciplinary action under these Show Regulations and/or for disciplinary action under Royal Kennel Club Rule A11.
 - (a) A dog found to have been exhibited in breach of these Regulations will automatically be disqualified from exhibition at the show and from any award gained thereat.
 - (b) Unless the exhibitor provides a satisfactory explanation for the dog being exhibited in breach of these Regulations then he/she may be subject to further penalties of either a fine or as listed under Rule A11.
- 2 (a) No substance which alters the natural colour, texture or body of the coat may be present in the dog's coat for any purpose at any time during the show. No substance which alters the natural colour of any external part of the dog may be present on the dog for any purpose at any time during the show.
 - (b) Any other substance (other than water) which may be used in the preparation of a dog for exhibition must not be allowed to remain in the coat or on any other part of the dog at the time of exhibition.
- 3 No act or operation which alters the natural conformation of a dog or any part thereof may be performed except:-
 - (a) Operations certified to the satisfaction of the Board.
 - (b) The removal of dew claws of any breed.
 - (c) Operations to prevent breeding provided that such operations are notified to The Royal Kennel Club before neutered dogs are shown.
 Nor must anything be done calculated to in the opinion of the Board to deceive.
- 4 The Board without previous notice may order an examination of any dog or dogs at any show. Any examination thus ordered will be made by a person having executive authority who shall have a written directive from The Royal Kennel Club in their possession. Samples may be taken for further examination and analysis.
- 5 An individual has the right to lodge an objection to a dog only if he/she is the owner or handler of a dog competing in the same breed or class. An objection may, however, be lodged by an official of the show or by anyone so deputed by The Royal Kennel Club. It will be the responsibility of the individual who lodges the objection or the official (as appropriate), to substantiate the grounds for the objection. The Royal Kennel Club will substantiate the grounds for an objection made on its behalf.
- 6 Any objection by an individual related to an infringement of these Regulations must be made in writing to the show secretary at his/her office before the close of the show and the individual must produce evidence of identity at the time of lodging the complaint.

GROUP AND BEST IN SHOW JUDGES

Gundog Group	Mr Tom Mather	Pastoral Group	Mr R Newhouse
Hound Group	Mr Jerry Robertson	Utiiy Group	Mrs Jill Peak
Terrier Group	Mr Phillip Horspool	Toy Group	Mr E L Ryan
Working Group	Mrs Jill Peak	BEST IN SHOW	Mr Albert Wight

Puppy Groups & Best Puppy in Show Mr David Shields

Veteran Groups & Best Veteran in Show Mr Howard Ogden

Breeder Groups & Best Breeder in Show Mr Martin Sanders

Special Beginners Groups Mr Colin Ashmore

1st £40; 2nd £30; 3rd £20; 4th £10 + rosettes, donated by the Royal Kennel Club

Our Dogs offer £50 and Rosette for BIS. Sashes for all Group winners.

Leeds City & District Canine Association offers: ROSETTES for Best of Breed, Best Opposite Sex, Best Puppy, Best Veteran, Best AVNSC & Best Imported Register.

THIS IS A  QUALIFYING SHOW

PHOTOGRAPHY & VIDEO RIGHTS

The Organisers would like to bring the regulation on photography and filming to the attention of exhibitors, trade stands, press and visitors.

It is a condition of all those attending the event that no filming or other form of recording may be taken or made at the venue without express written permission of the organisers. The taking of photographs in the show venue for sale or reward is strictly prohibited except with the written permission of the Organisers. Press accredited photographers are provided with permission to take photographs ONLY for use in newspapers, magazines and internet sites – this is for news purposes only. There is no objection to the general public taking photographs of general views of the show, provided that these are for private use. Specific dogs may be photographed only with the approval of the exhibitor. No photography or filming is permitted in breed judging rings whilst judging is actually taking place. However, judges may allow it to happen at the end of classes or after the Challenge Certificates are awarded. Filming and flash photography is allowed from outside the rings at all times unless the operation of the camera is actually affecting exhibits. However, if a powerful flash unit is used or it is clear that exhibits are being affected, a ring steward or the judge is empowered to stop the person concerned.

ABUSIVE BEHAVIOUR

The Society will not tolerate any kind of abuse to its officers, committee or staff on the show-ground, car park or caravan park.

Anyone found to be behaving in this manner will be asked to leave and reported to The Royal Kennel Club.

TAKE UP THE GOOD CITIZEN CHALLENGE AT LEEDS CHAMPIONSHIP SHOW



A Royal Kennel Club Good Citizen Dog Scheme Ring will be set up at the show, providing demonstrations of the Scheme's exercises in action and offering exhibitors the opportunity to take part and achieve their Bronze Award.

The Scheme is designed to promote responsible dog ownership for all types of dogs, young or old. The Scheme features all aspects of dog ownership including exercise, control of your dog, grooming, diet, basic obedience and general health care.

Whether you have a domestic pet dog or a show winner a well behaved dog is of primary importance. Remember you can have brains as well as beauty!

Testing sessions will be held throughout the day, so come along to the ring when you have a spare moment and take part. No need to pre-book.

A fee of £5.00 per dog will be charged, all of which will be donated to The Royal Kennel Club Charitable Trust.

For further information about the Scheme and to receive your free copy of The Royal Kennel Club Good Citizen Dog Scheme Description please contact:-

The Royal Kennel Club Good Citizen Dog Scheme, 1 Clarges Street, London W1J 8AB or telephone 020 7518 1011, or email gcds@the-kennel-club.org.uk

THIS SHOW IS UNBENCHED

IMPORTANT INFORMATION AT A GLANCE

ENTRY FEES - Inclusive of V.A.T.

Breeds with CC's on offer:	First entry each dog	£32.00
Breeds without CC's on offer: (see list of breeds on page 9)	First entry each dog	£18.00
Breeds eligible not Classified/Import Register only:	First entry each dog	£18.00
Breeds entered Stakes Classes ONLY:	First entry each dog	£18.00
All subsequent entries for all breeds:		£6.00
Four or more dogs of the same ownership		£120.00
RKC Breeders' Competition		£15.00
Dogs entered "Not for Competition": (Dog's details must be entered on entry form)	Entry fee	£10.00
Handling Classes (dogs handled must be entered at the show)	Each class	£6.00
FULL CATALOGUES Pre-paid (To be claimed before 11am. Limited number available on the day)		£8.00
CAR PARK (£10 on the day - CARD ONLY no cash)		£5.00
PASSES	See Rule 26 on page 3	
JUDGING	Commences at 9.00 a.m. (unless otherwise indicated in Canine Press).	
SPECTATOR DOGS (3 months and over) - £10 taken on the day		
<u>Entry fees will not be refunded once an entry has been made</u>		

CARAVANS

APPLY WITH ENTRIES

£75 for the duration of the show 12 noon 21st July - 12 noon 27th July.

Single days (21st, 22nd, 23rd, 24th, 25th, 26th July) if booked in advance £15 (£20 on the day).

No caravans admitted before 21st July.

Diesel generators only.

A warden will be on site throughout.

All caravans must have a fire extinguisher.

**YOU MAY ENTER ONLINE AT www.highampress.co.uk
until 12 noon on Monday 6th July 2026. This deadline will NOT be extended.**

PLEASE NOTE

All Cheques and Postal Orders should be made payable to
LEEDS CHAMPIONSHIP DOG SHOW LTD. Vat Reg No. 359 2204 55
To cover Bank Charges exhibitors whose cheques have to be re-presented will be
charged the sum of £25.

In addition there will be an ADMINISTRATION CHARGE of £5.00 in respect of any entry
received which is incorrect and necessitates correspondence.

REMOVAL PASSES WILL NOT BE ISSUED

In an effort to contain our costs, the society will not be employing staff to check removal passes
at our forthcoming show and exhibitors are reminded that the safety of their dogs is their sole
responsibility.

THE FOLLOWING BREED CLUBS WILL BE HOLDING THEIR SHOWS IN PARTNERSHIP WITH LEEDS CHAMPIONSHIP SHOW

FRIDAY 24th JULY 2026

Yorkshire Afghan Hound Society Championship show, details from Sec. Sue Virgo sumahari@btinternet.com

Northern Counties Dachshund Assoc. Championship show, details from Sec Lynne Bell tolberg-gsd@tiscali.co.uk

SATURDAY 25th JULY 2026

Northern Great Dane Club Open show, details from Show Secretary, Niapendleton@gmail.com

Tyne, Wear & Tees Boxer Club Open show. Details from Sec. Elizabeth Tarbett. E.tarbett@sky.com

SUNDAY 26th JULY 2026

German Spitz Breeders & Owners Club Open show. Entry details from Sec Nicky Garbutt nicky@nixtev.co.uk

Northern CKCS Society Championship show, Entry details from Sec. Alison Walker, alison.walker20@ntlworld.com

Löwchen (Little Lion Dog) Club Championship show. Entry details from Mary Pascoe

celebrationspas@btinternet.com

Northern & Eastern Counties Papillon Club Championship show. Entry details from Sec. Jerry Munroe.

necpapillonclub.org.uk

North of England Dalmatian Club Open show. Entry details from Sec. Rose Lamb. Tel 01325 333943

dalpetro@tiscali.co.uk

Northumbria & Mercia Poodle Club Championship show. Entry details from Sec. ron.mcauley@yahoo.com

SEMINARS

There will be POINTS OF A DOG seminars every day run by Christina Chapman.

HAVE A GO show - Sunday 2.00pm

For further details and booking contact Christina Chapman at christinachapman.bukris@gmail.com

Tel: 01507 363736

THIS SHOW IS UNBENCHED

NOTE: THE ONLY BREEDS ELIGIBLE FOR ENTRY FEES AT £18 ARE:

First Day

German Longhaired Pointer
Lagotto Romagnolo
Not Classified

Second Day

Cirneco Dell' Etna
Hamiltonstovare
Portuguese Podengo
Sloughi
Jack Russell Terrier
Not Classified

Third Day

Gerrman Pinscher
Hovawart
Neapolitan Mastiff
Russian Black Terrier
Catalan Sheepdog (Gos d'Atura)
Estrela Mountain Dog
Hungarian Pumi
Pyrenean Sheepdog (LH)
Not Classified

Fourth Day

Eurasier
Japanese Akita Inu
Kooikerhondje
Bolognese
Coton de Tuléar
Russian Toy
Not Classified

CLASSIFICATION CODING

MPD	— Minor Puppy Dog	MPB	— Minor Puppy Bitch
PD	— Puppy Dog	PB	— Puppy Bitch
JD	— Junior Dog	JB	— Junior Bitch
YD	— Yearling Dog	YB	— Yearling Bitch
ND	— Novice Dog	NB	— Novice Bitch
GD	— Graduate Dog	GB	— Graduate Bitch
PGD	— Post Graduate Dog	PGB	— Post Graduate Bitch
MdLD	— Mid Limit Dog	MdLB	— Mid Limit Bitch
LD	— Limit Dog	LB	— Limit Bitch
OD	— Open Dog	OB	— Open Bitch
VD	— Veteran Dog	VB	— Veteran Bitch
SBD	— Special Beginners Dog	SBB	— Special Beginners Bitch
PD/B	— Puppy Dog or Bitch	VD/B	— Veteran Dog or Bitch
SBD/B	— Special Beginners Dog or Bitch		

SCHEDULE OF CLASSES, JUDGES and SPECIALS

FIRST DAY — THURSDAY 23rd JULY 2026 GUNDOG

GUNDOG GROUP

The Leeds City & District Canine Association offers: **The Bramhope Trophy** for Best of Group. **The Reg Kelland Memorial Trophy** for Reserve in Group.

BRACCO ITALIANO

First Entry £32

Judge Mrs Jennifer Millard

Kennel Club Challenge Certificate—Dog

Kennel Club Challenge Certificate—Bitch

1 SBD/B 2 PD 3 JD 4 PGD 5 LD 6 OD 7 VD
8 PB 9 JB 10 PGB 11 LB 12 OB 13 VB

BRITTANY

First Entry £32

Judge Mr Richard Morris

Kennel Club Challenge Certificate—Dog

Kennel Club Challenge Certificate—Bitch

14 SBD/B 15 PD 16 JD 17 PGD 18 LD 19 OD 20 VD
21 PB 22 JB 23 PGB 24 LB 25 OB 26 VB

ENGLISH SETTER

First Entry £32

Judge Miss Tania Gardner

Kennel Club Challenge Certificate—Dog

Kennel Club Challenge Certificate—Bitch

27 SBD/B 28 MPD 29 PD 30 JD 31 PGD 32 LD 33 OD 34 VD
35 MPB 36 PB 37 JB 38 PGB 39 LB 40 OB 41 VB

GERMAN LONGHAIRED POINTER

First Entry £18

Judge Mrs J P MacLaine

42 SBD/B 43 PD 44 JD 45 PGD 46 OD 47 VD
48 PB 49 JB 50 PGB 51 OB 52 VB

GERMAN SHORTHAIRED POINTER

First Entry £32

Judge Mr David Bell

Kennel Club Challenge Certificate—Dog

Kennel Club Challenge Certificate—Bitch

53 SBD/B 54 PD 55 JD 56 PGD 57 LD 58 OD 59 VD
60 PB 61 JB 62 PGB 63 LB 64 OB 65 VB

GERMAN WIREHAIRD POINTER

First Entry £32

Judge Mr Richard Morris

Kennel Club Challenge Certificate—Dog

Kennel Club Challenge Certificate—Bitch

66 SBD/B 67 PD 68 JD 69 PGD 70 LD 71 OD 72 VD
73 PB 74 JB 75 PGB 76 LB 77 OB 78 VB

GORDON SETTER

First Entry £32

Judge Mrs Jinty Gill-Davis

Kennel Club Challenge Certificate—Dog

Kennel Club Challenge Certificate—Bitch

79 SBD/B 80 MPD 81 PD 82 JD 83 PGD 84 LD 85 OD 86 VD
87 MPB 88 PB 89 JB 90 PGB 91 LB 92 OB 93 VB

HUNGARIAN VIZSLA

First Entry £32

Judge Mrs Jinty Gill-Davis

Kennel Club Challenge Certificate—Dog

Kennel Club Challenge Certificate—Bitch

94 SBD/B 95 PD 96 JD 97 PGD 98 LD 99 OD 100 VD
101 PB 102 JB 103 PGB 104 LB 105 OB 106 VB

HUNGARIAN WIREHAired VIZSLA <i>Kennel Club Challenge Certificate—Dog</i>	First Entry £32	Judge Miss Editha Newton <i>Kennel Club Challenge Certificate—Bitch</i>
107 SBD/B 108 PD 109 JD 110 PGD 111 LD 112 OD 113 VD 114 PB 115 JB 116 PGB 117 LB 118 OB 119 VB		
IRISH RED & WHITE SETTER <i>Kennel Club Challenge Certificate—Dog</i>	First Entry £32	Judge Mr Chris Atkinson <i>Kennel Club Challenge Certificate—Bitch</i>
120 SBD/B 121 PD 122 JD 123 PGD 124 LD 125 OD 126 VD 127 PB 128 JB 129 PGB 130 LB 131 OB 132 VB		
IRISH SETTER <i>Kennel Club Challenge Certificate—Dog</i>	First Entry £32	Judge Mrs Dena Abbott <i>Kennel Club Challenge Certificate—Bitch</i>
133 SBD/B 134 MPD 135 PD 136 JD 137 YD 138 PGD 139 LD 140 OD 141 VD 142 MPB 143 PB 144 JB 145 YB 146 PGB 147 LB 148 OB 149 VB		
ITALIAN SPINONE <i>Kennel Club Challenge Certificate—Dog</i>	First Entry £32	Judge Miss Nicola Spencer <i>Kennel Club Challenge Certificate—Bitch</i>
150 SBD/B 151 PD 152 JD 153 YD 154 PGD 155 LD 156 OD 157 VD 158 PB 159 JB 160 YB 161 PGB 162 LB 163 OB 164 VB		
LAGOTTO ROMAGNOLO <i>Kennel Club Challenge Certificate—Dog</i>	First Entry £18	Judge Mr David R Craig <i>Kennel Club Challenge Certificate—Bitch</i>
165 SBD/B 166 PD 167 JD 168 PGD 169 OD 170 VD 171 PB 172 JB 173 PGB 174 OB 175 VB		
LARGE MUNSTERLANDER <i>Kennel Club Challenge Certificate—Dog</i>	First Entry £32	Judge Mrs K C Newman-Jones <i>Kennel Club Challenge Certificate—Bitch</i>
176 SBD/B 177 PD 178 JD 179 PGD 180 LD 181 OD 182 VD 183 PB 184 JB 185 PGB 186 LB 187 OB 188 VB		
POINTER <i>Kennel Club Challenge Certificate—Dog</i>	First Entry £32	Judge Mr Frank H Whyte <i>Kennel Club Challenge Certificate—Bitch</i>
189 SBD/B 190 MPD 191 PD 192 JD 193 YD 194 PGD 195 LD 196 OD 197 VD 198 MPB 199 PB 200 JB 201 YB 202 PGB 203 LB 204 OB 205 VB		
RETRIEVER (CHESAPEAKE BAY) <i>Kennel Club Challenge Certificate—Dog</i>	First Entry £32	Judge Mr Chris Atkinson <i>Kennel Club Challenge Certificate—Bitch</i>
206 SBD/B 207 PD 208 JD 209 PGD 210 LD 211 OD 212 VD 213 PB 214 JB 215 PGB 216 LB 217 OB 218 VB		
RETRIEVER (CURLY COATED) <i>Kennel Club Challenge Certificate—Dog</i>	First Entry £32	Judge Mrs Jacqui Ward <i>Kennel Club Challenge Certificate—Bitch</i>
219 SBD/B 220 PD 221 JD 222 PGD 223 LD 224 OD 225 VD 226 PB 227 JB 228 PGB 229 LB 230 OB 231 VB		
RETRIEVER (FLAT COATED) <i>Kennel Club Challenge Certificate—Dog</i>	First Entry £32	Judge Mr T D Hargreaves <i>Kennel Club Challenge Certificate—Bitch</i>
232 SBD/B 233 MPD 234 PD 235 JD 236 YD 237 PGD 238 LD 239 OD 240 VD 241 MPB 242 PB 243 JB 244 YB 245 PGB 246 LB 247 OB 248 VB		
RETRIEVER (GOLDEN) Referee Mr Tom Mather <i>Kennel Club Challenge Certificate—Dog</i>	First Entry £32	Dogs - Judge Mrs Margaret Brown Bitches - Judge Mrs Linda Best <i>Kennel Club Challenge Certificate—Bitch</i>
249 SBD 250 MPD 251 PD 252 JD 253 YD 254 ND 255 GD 256 PGD 257 MdLD 258 LD 259 OD 260 VD 261 SBB 262 MPB 263 PB 264 JB 265 YB 266 NB 267 GB 268 PGB 269 MdLB 270 LB 271 OB 272 VB		
RETRIEVER (LABRADOR) <i>Kennel Club Challenge Certificate—Dog</i>	First Entry £32	Judge Miss Margaret Coddington <i>Kennel Club Challenge Certificate—Bitch</i>
273 SBD 274 MPD 275 PD 276 JD 277 YD 278 ND 279 GD 280 PGD 281 LD 282 OD 283 VD 284 SBB 285 MPB 286 PB 287 JB 288 YB 289 NB 290 GB 291 PGB 292 LB 293 OB 294 VB		
RETRIEVER (NOVA SCOTIA DUCK TOLLING) <i>Kennel Club Challenge Certificate—Dog</i>	First Entry £32	Judge Mrs Pat Butler-Holley <i>Kennel Club Challenge Certificate—Bitch</i>
295 SBD/B 296 PD 297 JD 298 PGD 299 LD 300 OD 301 VD 302 PB 303 JB 304 PGB 305 LB 306 OB 307 VB		
SPANIEL (AMERICAN COCKER) <i>Kennel Club Challenge Certificate—Dog</i>	First Entry £32	Judge Mr David R Craig <i>Kennel Club Challenge Certificate—Bitch</i>
308 SBD/B 309 MPD 310 PD 311 JD 312 PGD 313 LD 314 OD 315 VD 316 MPB 317 PB 318 JB 319 PGB 320 LB 321 OB 322 VB		

SPANIEL (CLUMBER)

First Entry £32

Judge Mr Frank H Whyte*Kennel Club Challenge Certificate—Dog**Kennel Club Challenge Certificate—Bitch*

323 SBD/B 324 PD 325 JD 326 PGD 327 LD 328 OD 329 VD
340 PB 331 JB 332 PGB 333 LB 334 OB 335 VB

SPANIEL (COCKER)

First Entry £32

Judge Mr Jim Richardson*Kennel Club Challenge Certificate—Dog**Kennel Club Challenge Certificate—Bitch*

336 SBD/B 337 MPD 338 PD 339 JD 340 YD 341 PGD 342 LD 343 OD 344 VD
345 MPB 346 PB 347 JB 348 YB 349 PGB 350 LB 351 OB 352 VB

SPANIEL (ENGLISH SPRINGER)

First Entry £32

Judge Mrs Pat Butler-Holley*Kennel Club Challenge Certificate—Dog**Kennel Club Challenge Certificate—Bitch*

353 SBD/B 354 MPD 355 PD 356 JD 357 PGD 358 LD 359 OD 360 VD
361 PB 362 PB 363 JB 364 PGB 365 LB 366 OB 367 VB

SPANIEL (FIELD)

First Entry £32

Judge Mr David Bell*Kennel Club Challenge Certificate—Dog**Kennel Club Challenge Certificate—Bitch*

368 SBD/B 369 PD 370 JD 371 PGD 372 LD 373 OD 374 VD
375 PB 376 JB 377 PGB 378 LB 379 OB 380 VB

SPANIEL (IRISH WATER)

First Entry £32

Judge Mr Paul W Osbourne*Kennel Club Challenge Certificate—Dog**Kennel Club Challenge Certificate—Bitch*

381 SBD/B 382 PD 383 JD 384 PGD 385 LD 386 OD 387 VD
388 PB 389 JB 390 PGB 391 LB 392 OB 393 VB

SPANIEL (SUSSEX)

First Entry £32

Judge Mr Richard Morris*Kennel Club Challenge Certificate—Dog**Kennel Club Challenge Certificate—Bitch*

394 SBD/B 395 PD 396 JD 397 PGD 398 LD 399 OD 400 VD
401 PB 402 JB 403 PGB 404 LB 405 OB 406 VB

SPANIEL (WELSH SPRINGER)

First Entry £32

Judge Mrs Tania Gardner*Kennel Club Challenge Certificate—Dog**Kennel Club Challenge Certificate—Bitch*

407 SBD/B 408 MPD 409 PD 410 JD 411 PGD 412 LD 413 OD 414 VD
415 MPB 416 PB 417 JB 418 PGB 419 LB 420 OB 421 VB

SPANISH WATER DOG

First Entry £32

Judge Mr M Armstrong*Kennel Club Challenge Certificate—Dog**Kennel Club Challenge Certificate—Bitch*

422 SBD/B 423 PD 424 JD 425 PGD 426 LD 427 OD 428 VD
429 PB 430 JB 431 PGB 432 LB 433 OB 434 VB

WEIMARANER

First Entry £32

Judge Mrs Carol Brooks*Kennel Club Challenge Certificate—Dog**Kennel Club Challenge Certificate—Bitch*

435 SBD/B 436 MPD 437 PD 438 JD 439 PGD 440 LD 441 OD 442 VD
443 MPB 444 PB 445 JB 446 PGB 447 LB 448 OB 449 VB

AV GUNDOG NOT SEPARATELY CLASSIFIED

First Entry £18

Judge Mrs Cath Moffat

450 SBD/B 451 PD 452 PGD 453 OD 454 VD
455 PB 456 PGB 457 OB 458 VB

AV IMPORTED REGISTER BREEDS (Gundog)

First Entry £18

Judge Mrs Cath Moffat

459 SBD/B 460 PD 461 JD 462 PGD 463 OD 464 VD
465 PB 466 JB 467 PGB 468 OB 469 VB

EXHIBITS WILL NOT BE ADMITTED TO VARIETY CLASSES, STAKES, GROUPS OR SPECIAL COMPETITIONS after a period of 10 minutes has elapsed since the announcement that exhibits are required for judging, unless they have been unavoidably delayed by previous judging not being completed on time, and then only with special permission of the Show Management.

THE EUKANUBA/LEEDS CITY PUPPY STAKES**Judge Mr Geoff Corish**

1st & 2nd get a Voucher for free Eukanuba Breeder Bag worth: 1st £40.00; 2nd £30.50

3rd & 4th get a Voucher for a free Eukanuba bag worth £12.50; VHC - voucher for 2 treats worth £6

470 ANY VARIETY PUPPY DOG (Gundog)**471 ANY VARIETY PUPPY BITCH (Gundog)**

The daily winner also gets a rosette and the overall winner at the show (best puppy) gets an additional voucher for 2 Eukanuba Breeder bags worth £80, plus invitation to the final.

HIGHAM PRESS VETERAN STAKES

Sponsored by Higham Press Ltd.

Judge Mr Geoff Corish

472 AV VETERAN STAKES

PRIZES: 1st £25 2nd £20 3rd £15 Res. £10 VHC £5

For dogs over 7 years of age on the first day of the show. Dogs need not be entered in a breed class, and will not be required to return to compete on the final day.

THE EUKANUBA CHAMPION STAKES

Judge Mr Geoff Corish

473 THE EUKANUBA SPECIAL CHAMPION STAKES

(Restricted to Champions or Show Champions at the time of entry)

See Eukanuba advert on back of entry form for details. Dogs need not be entered in a breed class.

Product voucher to the value of: 1st £25; 2nd £15; 3rd £10; Res £5; VHC £3

BANNERDOWN JUNIOR STAKES

Sponsored by Bannerdown.

Judge Mr David Shields

474 AV GUNDOG DOG OR BITCH JUNIOR STAKES

PRIZES: 1st £25 2nd £20 3rd £15 Res. £10 VHC £5

JUNIOR HANDLING ASSOCIATION CLASSES

ENTRY FEE £6.00

Judge Mrs Jacqui Ward

475 Any Variety Open Dog or Bitch Child Handling Class (qualifies for the Junior Handling Competition Junior Section 6-11 years).

476 Any Variety Open Dog or Bitch Junior Handling Class (qualifies for the Junior Handling Competition Junior Section 12-16 years).

Judging of these classes will be confined to handling only. No Prize Cards will be awarded but Junior Handling Diploma to First, Second, Third in each class.

Entries must be made on the entry form and will not be taken on the day.

YOUNG KENNEL CLUB HANDLING CLASSES

ENTRY FEE £6.00

Judge Mrs Irene Glen

477 6-11 years. For members of 6 years and up to, but not including 12th birthday

478 12-17 years. For members of 12 years and up to, but not including 18th birthday

479 18-24 years. For members of 18 years and up to, but not including 25th birthday

See page 5 for definitions and conditions of entry.

Prize money: 1st £5; 2nd £3; 3rd £2

YOUNG KENNEL CLUB STAKES

Judge Mrs Jacqui Ward

480 YOUNG KENNEL CLUB STAKES (GUNDOG)

The winner each day will qualify for the finals to be held at Crufts 2027. See page 5 for definition. Dogs need not be entered in a breed class.

Prize Money: 1st £5 2nd £3 3rd £2

THE ROYAL KENNEL CLUB BREEDERS' COMPETITION

Judge Mr Martin Sanders

481 KENNEL CLUB BREEDERS' COMPETITION (GUNDOG)

See page 6 for definitions and conditions of entry.

Prize money: £25 for all Group winners

THE ROYAL KENNEL CLUB GOOD CITIZEN DOG STAKES

Judge Mr Colin Ashmore

482 ANY VARIETY GUNDOG GOOD CITIZEN DOG OR BITCH

For dogs which have achieved their Royal Kennel Club Good Citizen Bronze award or above. Dogs need not be entered in a breed class. Sposored by The Royal Kennel Club.

Prize money: First £50; Second £25; Third £10; Reserve £5

SECOND DAY — FRIDAY 24th JULY 2026

HOUND AND TERRIER

HOUND GROUP

The Leeds City & District Canine Association offers: The Glover Trophy for Best of Group. The Harry Glover Memorial Rose Bowl for Reserve in Group.

AFGHAN HOUND

First Entry £32 Judge Mrs P A Latimer

Kennel Club Challenge Certificate—Dog

Kennel Club Challenge Certificate—Bitch

483 SBD/B 484 MPD 485 PD 486 JD 487 YD 488 PGD 489 LD 490 OD 491 VD
492 MPB 493 PB 494 JB 495 YB 496 PGB 497 LB 498 OB 499 VB

BASENJI

First Entry £32 Judge Mrs Caroline Friend-Rees

Kennel Club Challenge Certificate—Dog

Kennel Club Challenge Certificate—Bitch

500 SBD/B 501 PD 502 JD 503 PGD 504 LD 505 OD 506 VD
507 PB 508 JB 509 PGB 510 LB 511 OB 512 VB

BASSET FAUVE DE BRETAGNE

First Entry £32 Judge Miss Editha Newton

Kennel Club Challenge Certificate—Dog

Kennel Club Challenge Certificate—Bitch

513 SBD/B 514 PD 515 JD 516 PGD 517 LD 518 OD 519 VD
520 PB 521 JB 522 PGB 523 LB 524 OB 525 VB

BASSET GRIFFON VENDEEN (GRAND)

First Entry £32 Judge Mr Tom H Johnston

Kennel Club Challenge Certificate—Dog

Kennel Club Challenge Certificate—Bitch

526 SBD/B 527 PD 528 JD 529 PGD 530 LD 531 OD 532 VD
533 PB 534 JB 535 PGB 536 LB 537 OB 538 VB

BASSET GRIFFON VENDEEN (PETIT)

First Entry £32 Judge Mrs Jill Peak

Kennel Club Challenge Certificate—Dog

Kennel Club Challenge Certificate—Bitch

539 SBD/B 540 PD 541 JD 542 PGD 543 LD 544 OD 545 VD
546 PB 547 JB 548 PGB 549 LB 550 OB 551 VB

BASSET HOUND

First Entry £32 Judge Mr Richard Morris

Kennel Club Challenge Certificate—Dog

Kennel Club Challenge Certificate—Bitch

RAMP PROVIDED

552 SBD/B 553 PD 554 JD 555 PGD 556 LD 557 OD 558 VD
559 PB 560 JB 561 PGB 562 LB 563 OB 564 VB

BEAGLE

First Entry £32 Judge Mr Stephen R Goodwin

Kennel Club Challenge Certificate—Dog

Kennel Club Challenge Certificate—Bitch

565 SBD/B 566 MPD 567 PD 568 JD 569 PGD 570 LD 571 OD 572 VD
573 MPB 574 PB 575 JB 576 PGB 577 LB 578 OB 579 VB

BLOODHOUND

First Entry £32 Judge Miss Lorraine Priestley

Kennel Club Challenge Certificate—Dog

Kennel Club Challenge Certificate—Bitch

580 SBD/B 581 PD 582 JD 583 PGD 584 LD 585 OD 586 VD
587 PB 588 JB 589 PGB 590 LB 591 OB 592 VB

BORZOI

First Entry £32 Judge Mrs Sue Pinkerton

Kennel Club Challenge Certificate—Dog

Kennel Club Challenge Certificate—Bitch

593 SBD/B 594 PD 595 JD 596 PGD 597 LD 598 OD 599 VD
600 PB 601 JB 602 PGB 603 LB 604 OB 605 VB

CIRNECO DELL' ETNA

First Entry £18 Judge Mr Mark Ord

606 SBD/B 607 PD 608 JD 609 PGD 610 LD 611 OD 612 VD
613 PB 614 JB 615 PGB 616 LB 617 OB 618 VB

DACHSHUND (LONG-HAIRED)

First Entry £32 Judge Mr Tom Mather

Kennel Club Challenge Certificate—Dog

Kennel Club Challenge Certificate—Bitch

619 SBD/B 620 PD 621 JD 622 PGD 623 LD 624 OD 625 VD
626 PB 627 JB 628 PGB 629 LB 630 OB 631 VB

DACHSHUND (MIN. LONG-HAIRED)

First Entry £32 Judge Mr Jerry Robertson

Kennel Club Challenge Certificate—Dog

Kennel Club Challenge Certificate—Bitch

632 SBD/B 633 PD 634 JD 635 PGD 636 LD 637 OD 638 VD
639 PB 640 JB 641 PGB 642 LB 643 OB 644 VB

DACHSHUND (SMOOTH-HAIRED)

First Entry £32 Judge Mr Tom Mather

Kennel Club Challenge Certificate—Dog

Kennel Club Challenge Certificate—Bitch

645 SBD/B 646 PD 647 JD 648 PGD 649 LD 650 OD 651 VD
652 PB 653 JB 654 PGB 655 LB 656 OB 657 VB

DACHSHUND (MIN. SMOOTH-HAIRED) *First Entry £32* **Judge Ms Liz McKnight**
Kennel Club Challenge Certificate—Dog *Kennel Club Challenge Certificate—Bitch*
658 SBD/B 659 PD 660 JD 661 PGD 662 LD 663 OD 664 VD
665 PB 666 JB 667 PGB 668 LB 669 OB 670 VB

DACHSHUND (WIRE-HAIRED) *First Entry £32* **Judge Miss Nicola Spencer**
Kennel Club Challenge Certificate—Dog *Kennel Club Challenge Certificate—Bitch*
671 SBD/B 672 PD 673 JD 674 PGD 675 LD 676 OD 677 VD
678 PB 679 JB 680 PGB 681 LB 682 OB 683 VB

DACHSHUND (MIN. WIRE-HAIRED) *First Entry £32* **Judge Mr Tony Allcock OBE**
Kennel Club Challenge Certificate—Dog *Kennel Club Challenge Certificate—Bitch*
684 SBD/B 685 PD 686 JD 687 PGD 688 LD 689 OD 690 VD
691 PB 692 JB 693 PGB 694 LB 695 OB 696 VB

DEERHOUND *First Entry £32* **Judge Mr Jerry Robertson**
Kennel Club Challenge Certificate—Dog *Kennel Club Challenge Certificate—Bitch*
697 SBD/B 698 PD 699 JD 700 PGD 701 LD 702 OD 703 VD
704 PB 705 JB 706 PGB 707 LB 708 OB 709 VB

FINNISH SPITZ *First Entry £32* **Judge Mrs Jill Peak**
Kennel Club Challenge Certificate—Dog *Kennel Club Challenge Certificate—Bitch*
710 SBD/B 711 PD 712 JD 713 PGD 714 LD 715 OD 716 VD
717 PB 718 JB 719 PGB 720 LB 721 OB 722 VB

GREYHOUND *First Entry £32* **Judge Mr Tom H Johnston**
Kennel Club Challenge Certificate—Dog *Kennel Club Challenge Certificate—Bitch*
723 SBD/B 724 PD 725 JD 726 PGD 727 LD 728 OD 729 VD
730 PB 731 JB 732 PGB 733 LB 734 OB 735 VB

HAMILTONSTOVARE *First Entry £18* **Judge Mr Richard Bott**
736 SBD/B 737 PD 738 JD 739 PGD 740 LD 741 OD 742 VD
743 PB 744 JB 745 PGB 746 LB 747 OB 748 VB

IBIZAN HOUND *First Entry £32* **Judge Mr E L Ryan**
Kennel Club Challenge Certificate—Dog *Kennel Club Challenge Certificate—Bitch*
749 SBD/B 750 PD 751 JD 752 PGD 753 LD 754 OD 755 VD
756 PB 757 JB 758 PGB 759 LB 760 OB 761 VB

IRISH WOLFHOUND *First Entry £32* **Judge Miss Editha Newton**
Kennel Club Challenge Certificate—Dog *Kennel Club Challenge Certificate—Bitch*
762 SBD/B 763 PD 764 JD 765 PGD 766 LD 767 OD 768 VD
769 PB 770 JB 771 PGB 772 LB 773 OB 774 VB

NORWEGIAN ELKHOUND *First Entry £32* **Judge Ms Liz McKnight**
Kennel Club Challenge Certificate—Dog *Kennel Club Challenge Certificate—Bitch*
775 SBD/B 776 PD 777 JD 778 PGD 779 LD 780 OD 781 VD
782 PB 783 JB 784 PGB 785 LB 786 OB 787 VB

OTTERHOUND *First Entry £32* **Judge Mr E L Ryan**
Kennel Club Challenge Certificate—Dog *Kennel Club Challenge Certificate—Bitch*
788 SBD/B 789 PD 790 JD 791 PGD 792 LD 793 OD 794 VD
795 PB 796 JB 797 PGB 798 LB 799 OB 800 VB

PHARAOH HOUND *First Entry £32* **Judge Mr Tom Mather**
Kennel Club Challenge Certificate—Dog *Kennel Club Challenge Certificate—Bitch*
801 SBD/B 802 PD 803 JD 804 PGD 805 LD 806 OD 807 VD
808 PB 809 JB 810 PGB 811 LB 812 OB 813 VB

PORTUGUESE PODENGO *First Entry £18* **Judge Mr Martin Sanders**
814 SBD/B 815 PD 816 JD 817 PGD 818 OD 819 VD
820 PB 821 JB 822 PGB 823 OB 824 VB

RHODESIAN RIDGEBACK *First Entry £32* **Judge Miss Serena Parker**
Kennel Club Challenge Certificate—Dog *Kennel Club Challenge Certificate—Bitch*
825 SBD/B 826 MPD 827 PD 828 JD 829 PGD 830 LD 831 OD 832 VD
833 MPB 834 PB 835 JB 836 PGB 837 LB 838 OB 839 VB

SALUKI *First Entry £32* **Judge Mr Mark Ord**
Kennel Club Challenge Certificate—Dog *Kennel Club Challenge Certificate—Bitch*
840 SBD/B 841 PD 842 JD 843 YD 844 PGD 845 LD 846 OD 847 VD
848 PB 849 JB 850 YB 851 PGB 852 LB 853 OB 854 VB

SLOUGH First Entry £18 **Judge Mr Tom H Johnston**

855 SBD/B 856 JD 857 PGD 858 LD 859 OD 860 VD
861 JB 862 PGB 863 LB 864 OB 865 VB

WHIPPET First Entry £32 **Judge Mr Brian Foster**

Kennel Club Challenge Certificate—Dog

Kennel Club Challenge Certificate—Bitch

866 SBD/B 867 MPD 868 PD 869 JD 870 YD 871 ND 872 PGD 873 LD 874 OD 875 VD
876 MPB 877 PB 878 JB 879 YB 880 NB 881 PGB 882 LB 883 OB 884 VB

AV HOUND NOT SEPARATELY CLASSIFIED First Entry £18 **Judge Mrs Cath Moffat**

885 SBD/B 886 PD 887 PGD 888 OD 889 VD
890 PB 891 PGB 892 OB 893 VB

AV IMPORTED REGISTER BREEDS (Hound) First Entry £18 **Judge Mrs Cath Moffat**

894 SBD/B 895 PD 896 JD 897 PGD 898 OD 899 VD
900 PB 901 JB 902 PGB 903 OB 904 VB

TERRIER GROUP

The Leeds City & District Canine Association offers: **The Daffodil of Merricot Cup** for Best of Group. **The Pee Chee Lee Cup** for Reserve in Group.

AIREDALE TERRIER First Entry £32 **Judge Mr Albert Easdon**

Kennel Club Challenge Certificate—Dog

Kennel Club Challenge Certificate—Bitch

905 SBD/B 906 PD 907 JD 908 PGD 909 LD 910 OD 911 VD
912 PB 913 JB 914 PGB 915 LB 916 OB 917 VB

AUSTRALIAN TERRIER First Entry £32 **Judge Mr Alan Small**

Kennel Club Challenge Certificate—Dog

Kennel Club Challenge Certificate—Bitch

918 SBD/B 919 PD 920 JD 921 PGD 922 LD 923 OD 924 VD
925 PB 926 JB 927 PGB 928 LB 929 OB 930 VB

BEDLINGTON TERRIER First Entry £32 **Judge Mr D Pearson**

Kennel Club Challenge Certificate—Dog

Kennel Club Challenge Certificate—Bitch

931 SBD/B 932 PD 933 JD 934 PGD 935 LD 936 OD 937 VD
938 PB 939 JB 940 PGB 941 LB 942 OB 943 VB

BORDER TERRIER First Entry £32 **Judge Mrs Charlotte Archibald**

Kennel Club Challenge Certificate—Dog

Kennel Club Challenge Certificate—Bitch

944 SBD/B 945 MPD 946 PD 947 JD 948 PGD 949 LD 950 OD 951 VD
952 MPB 953 PB 954 JB 955 PGB 956 LB 957 OB 958 VB

BULL TERRIER First Entry £32 **Judge Mr Albert Easdon**

Kennel Club Challenge Certificate—Dog

Kennel Club Challenge Certificate—Bitch

959 SBD/B 960 PD 961 JD 962 PGD 963 LD 964 OD 965 VD
966 PB 967 JB 968 PGB 969 LB 970 OB 971 VB

BULL TERRIER (MINIATURE) First Entry £32 **Judge Mrs Carol Stephens**

Kennel Club Challenge Certificate—Dog

Kennel Club Challenge Certificate—Bitch

972 SBD/B 973 PD 974 JD 975 PGD 976 LD 977 OD 978 VD
979 PB 980 JB 981 PGB 982 LB 983 OB 984 VB

CAIRN TERRIER First Entry £32 **Judge Mr M Armstrong**

Kennel Club Challenge Certificate—Dog

Kennel Club Challenge Certificate—Bitch

985 SBD/B 986 MPD 987 PD 988 JD 989 PGD 990 LD 991 OD 992 VD
993 MPB 994 PB 995 JB 996 PGB 997 LB 998 OB 999 VB

CESKY TERRIER First Entry £32 **Judge Mrs Jill Peak**

Kennel Club Challenge Certificate—Dog

Kennel Club Challenge Certificate—Bitch

1000 SBD/B 1001 PD 1002 JD 1003 PGD 1004 LD 1005 OD 1006 VD
1007 PB 1008 JB 1009 PGB 1010 LB 1011 OB 1012 VB

DANDIE DINMONT TERRIER First Entry £32 **Judge Mr Tim Ball**

Kennel Club Challenge Certificate—Dog

Kennel Club Challenge Certificate—Bitch

1013 SBD/B 1014 PD 1015 JD 1016 PGD 1017 LD 1018 OD 1019 VD
1020 PB 1021 JB 1022 PGB 1023 LB 1024 OB 1025 VB

FOX TERRIER (SMOOTH) First Entry £32 **Judge Mr M Armstrong**

Kennel Club Challenge Certificate—Dog

Kennel Club Challenge Certificate—Bitch

1026 SBD/B 1027 PD 1028 JD 1029 PGD 1030 LD 1031 OD 1032 VD
1033 PB 1034 JB 1035 PGB 1036 LB 1037 OB 1038 VB

FOX TERRIER (WIRE)				First Entry £32	Judge Mr Bob Blackley					
<i>Kennel Club Challenge Certificate—Dog</i>					<i>Kennel Club Challenge Certificate—Bitch</i>					
1039 SBD/B	1040 PD	1041 JD	1042 PGD	1043 LD	1044 OD	1045 VD	1048 PGB	1049 LB	1050 OB	1051 VB
	1046 PB	1047 JB								
GLEN OF IMAAL TERRIER				First Entry £32	Judge Mr Alan Small					
<i>Kennel Club Challenge Certificate—Dog</i>					<i>Kennel Club Challenge Certificate—Bitch</i>					
1052 SBD/B	1053 PD	1054 JD	1055 PGD	1056 LD	1057 OD	1058 VD	1061 PGB	1062 LB	1063 OB	1064 VB
	1059 PB	1060 JB								
IRISH TERRIER				First Entry £32	Judge Mrs Jacqui Ward					
<i>Kennel Club Challenge Certificate—Dog</i>					<i>Kennel Club Challenge Certificate—Bitch</i>					
1065 SBD/B	1066 PD	1067 JD	1068 PGD	1069 LD	1070 OD	1071 VD	1074 PGB	1075 LB	1076 OB	1077 VB
	1072 PB	1073 JB								
JACK RUSSELL TERRIER				First Entry £18	Judge Mrs F M Chapman-King					
1078 SBD/B	1079 PD	1080 JD	1081 PGD	1082 OD	1083 VD					
	1084 PB	1085 JB	1086 PGB	1087 OB	1088 VB					
KERRY BLUE TERRIER				First Entry £32	Judge Mrs Jill Peak					
<i>Kennel Club Challenge Certificate—Dog</i>					<i>Kennel Club Challenge Certificate—Bitch</i>					
1089 SBD/B	1090 PD	1091 JD	1092 PGD	1093 LD	1094 OD	1095 VD	1098 PGB	1099 LB	1100 OB	1101 VB
	1096 PB	1097 JB								
LAKELAND TERRIER				First Entry £32	Judge Mr Alan Small					
<i>Kennel Club Challenge Certificate—Dog</i>					<i>Kennel Club Challenge Certificate—Bitch</i>					
1102 SBD/B	1103 PD	1104 JD	1105 PGD	1106 LD	1107 OD	1108 VD	1111 PGB	1112 LB	1113 OB	1114 VB
	1109 PB	1110 JB								
MANCHESTER TERRIER				First Entry £32	Judge Mr Alan Small					
<i>Kennel Club Challenge Certificate—Dog</i>					<i>Kennel Club Challenge Certificate—Bitch</i>					
1115 SBD/B	1116 PD	1117 JD	1118 PGD	1119 LD	1120 OD	1121 VD	1124 PGB	1125 LB	1126 OB	1127 VB
	1122 PB	1123 JB								
NORFOLK TERRIER				First Entry £32	Judge Mr Richard Bott					
<i>Kennel Club Challenge Certificate—Dog</i>					<i>Kennel Club Challenge Certificate—Bitch</i>					
1128 SBD/B	1129 PD	1130 JD	1131 PGD	1132 LD	1133 OD	1134 VD	1137 PGB	1138 LB	1139 OB	1140 VB
	1135 PB	1136 JB								
NORWICH TERRIER				First Entry £32	Judge Mrs F M Chapman-King					
<i>Kennel Club Challenge Certificate—Dog</i>					<i>Kennel Club Challenge Certificate—Bitch</i>					
1141 SBD/B	1142 PD	1143 JD	1144 PGD	1145 LD	1146 OD	1147 VD	1150 PGB	1151 LB	1152 OB	1153 VB
	1148 PB	1149 JB								
PARSON RUSSELL TERRIER				First Entry £32	Judge Mr Richard Allen					
<i>Kennel Club Challenge Certificate—Dog</i>					<i>Kennel Club Challenge Certificate—Bitch</i>					
1154 SBD/B	1155 PD	1156 JD	1157 PGD	1158 LD	1159 OD	1160 VD	1163 PGB	1164 LB	1165 OB	1166 VB
	1161 PB	1162 JB								
SCOTTISH TERRIER				First Entry £32	Judge Mr Bob Blackley					
<i>Kennel Club Challenge Certificate—Dog</i>					<i>Kennel Club Challenge Certificate—Bitch</i>					
1167 SBD/B	1168 PD	1169 JD	1170 PGD	1171 LD	1172 OD	1173 VD	1176 PGB	1177 LB	1178 OB	1179 VB
	1174 PB	1175 JB								
SEALYHAM TERRIER				First Entry £32	Judge Mr Bob Blackley					
<i>Kennel Club Challenge Certificate—Dog</i>					<i>Kennel Club Challenge Certificate—Bitch</i>					
1180 SBD/B	1181 PD	1182 JD	1183 PGD	1184 LD	1185 OD	1186 VD	1189 PGB	1190 LB	1191 OB	1192 VB
	1187 PB	1188 JB								
SKYE TERRIER				First Entry £32	Judge Mr Tom H Johnston					
<i>Kennel Club Challenge Certificate—Dog</i>					<i>Kennel Club Challenge Certificate—Bitch</i>					
1193 SBD/B	1194 PD	1195 JD	1196 PGD	1197 LD	1198 OD	1199 VD	1202 PGB	1203 LB	1204 OB	1205 VB
	1200 PB	1201 JB								
SOFT-COATED WHEATEN TERRIER				First Entry £32	Judge Mr Richard Allen					
<i>Kennel Club Challenge Certificate—Dog</i>					<i>Kennel Club Challenge Certificate—Bitch</i>					
1206 SBD/B	1207 PD	1208 JD	1209 PGD	1210 LD	1211 OD	1212 VD	1215 PGB	1216 LB	1217 OB	1218 VB
	1213 PB	1214 JB								
STAFFORDSHIRE BULL TERRIER				First Entry £32	Judge Mrs Debbie Saunt					
<i>Kennel Club Challenge Certificate—Dog</i>					<i>Kennel Club Challenge Certificate—Bitch</i>					
1219 SBD/B	1220 MPD	1221 PD	1222 JD	1223 YD	1224 PGD	1225 LD	1226 OD	1227 VD	1228 YB	1229 PB
	1228 MPB	1229 PB	1230 JB	1231 YB	1232 PGB	1233 LB	1234 OB	1235 VB		

WELSH TERRIER

First Entry £32

Judge Mrs Jacqui Ward*Kennel Club Challenge Certificate—Dog**Kennel Club Challenge Certificate—Bitch*1236 SBD/B 1237 PD 1238 JD 1239 PGD 1240 LD 1241 OD 1242 VD
1243 PB 1244 JB 1245 PGB 1246 LB 1247 OB 1248 VB

WEST HIGHLAND WHITE TERRIER

First Entry £32

Judge Mr John Griffin*Kennel Club Challenge Certificate—Dog**Kennel Club Challenge Certificate—Bitch*1249 SBD/B 1250 MPD 1251 PD 1252 JD 1253 PGD 1254 LD 1255 OD 1256 VD
1257 MPB 1258 PB 1259 JB 1260 PGB 1261 LB 1262 OB 1263 VB

AV TERRIER NOT SEPARATELY CLASSIFIED

First Entry £18

Judge Mrs Cath Moffat1264 SBD/B 1265 PD 1266 PGD 1267 OD 1268 VD
1269 PB 1270 PGB 1271 OB 1272 VB

AV IMPORTED REGISTER BREEDS (Terrier)

First Entry £18

Judge Mrs Cath Moffat

1273 SBD/B 1274 OD 1275 OB

EXHIBITS WILL NOT BE ADMITTED TO VARIETY CLASSES, STAKES, GROUPS OR SPECIAL COMPETITIONS after a period of 10 minutes has elapsed since the announcement that exhibits are required for judging, unless they have been unavoidably delayed by previous judging not being completed on time, and then only with special permission of the Show Management.

THE EUKANUBA/LEEDS CITY PUPPY STAKES**Judge Mr Geoff Corish**

1st & 2nd get a Voucher for free Eukanuba Breeder Bag worth: 1st £40.00; 2nd £30.50

3rd & 4th get a Voucher for a free Eukanuba bag worth £12.50; VHC - voucher for 2 treats worth £6

1276 ANY VARIETY PUPPY DOG (Hound or Terrier)**1277 ANY VARIETY PUPPY BITCH (Hound or Terrier)**

The daily winner also gets a rosette and the overall winner at the show (best puppy) gets an additional voucher for 2 Eukanuba Breeder bags worth £80, plus invitation to the final.

HIGHAM PRESS VETERAN STAKES*Sponsored by Higham Press Ltd.***Judge Mr Geoff Corish****1278 AV VETERAN STAKES****PRIZES: 1st £25 2nd £20 3rd £15 Res. £10 VHC £5**

For dogs over 7 years of age on the first day of the show. Dogs need not be entered in a breed class, and will not be required to return to compete on the final day.

THE EUKANUBA CHAMPION STAKES**Judge Mr Geoff Corish****1279 THE EUKANUBA SPECIAL CHAMPION STAKES***(Restricted to Champions or Show Champions at the time of entry)*

See Eukanuba advert on back of entry form for details. Dogs need not be entered in a breed class.

Product voucher to the value of: 1st £25; 2nd £15; 3rd £10; Res £5; VHC £3

BANNERDOWN JUNIOR STAKES*Sponsored by Bannerdown.***Judge Mr David Shields****1280 AV HOUND OR TERRIER DOG OR BITCH JUNIOR STAKES****PRIZES: 1st £25 2nd £20 3rd £15 Res. £10 VHC £5**

JUNIOR HANDLING ASSOCIATION CLASSES

ENTRY FEE £6.00

Judge Mrs Jacqui Ward**1281 Any Variety Open Dog or Bitch Child Handling Class (qualifies for the Junior Handling Competition Junior Section 6-11 years).****1282 Any Variety Open Dog or Bitch Junior Handling Class (qualifies for the Junior Handling Competition Junior Section 12-16 years).**

Judging of these classes will be confined to handling only. No Prize Cards will be awarded but Junior Handling Diploma to First, Second, Third in each class.

Entries must be made on the entry form and will not be taken on the day.

YOUNG KENNEL CLUB HANDLING CLASSES

ENTRY FEE £6.00

Judge Mrs Irene Glen

- 1283 6-11 years. For members of 6 years and up to, but not including 12th birthday
1284 12-17 years. For members of 12 years and up to, but not including 18th birthday
1285 18-24 years. For members of 18 years and up to, but not including 25th birthday

See page 5 for definitions and conditions of entry.

Prize money: 1st £5; 2nd £3; 3rd £2

YOUNG KENNEL CLUB STAKES

Judge Mrs Jacqui Ward

- 1286 YOUNG KENNEL CLUB STAKES (HOUND)
1287 YOUNG KENNEL CLUB STAKES (TERRIER)

The winner each day will qualify for the finals to be held at Crufts 2027. See page 5 for definition. Dogs need not be entered in a breed class.

Prize Money: 1st £5 2nd £3 3rd £2

THE ROYAL KENNEL CLUB BREEDERS' COMPETITION

Judge Mr Martin Sanders

- 1288 KENNEL CLUB BREEDERS' COMPETITION (HOUND)
1289 KENNEL CLUB BREEDERS' COMPETITION (TERRIER)

See page 6 for definitions and conditions of entry.

Prize money: £25 for all Group winners

THE ROYAL KENNEL CLUB GOOD CITIZEN DOG STAKES

Judge Mr Colin Ashmore

- 1290 ANY VARIETY HOUND OR TERRIER GOOD CITIZEN DOG OR BITCH

For dogs which have achieved their Royal Kennel Club Good Citizen Bronze award or above. Dogs need not be entered in a breed class. Sponsored by The Royal Kennel Club.

Prize money: First £50; Second £25; Third £10; Reserve £5

THIRD DAY — SATURDAY 25th JULY 2026 WORKING AND PASTORAL

WORKING GROUP

The Leeds City & District Canine Association offers: The Linden Bullock Trophy for Best of Group. The Montague Burton Challenge Cup for Reserve in Group.

ALASKAN MALAMUTE

First Entry £32 Judge Mrs Bridgette Bodle

Kennel Club Challenge Certificate—Dog

Kennel Club Challenge Certificate—Bitch

1291 SBD/B 1292 PD 1293 JD 1294 PGD 1295 LD 1296 OD 1297 VD
1298 PB 1299 JB 1300 PGB 1301 LB 1302 OB 1303 VB

BERNESE MOUNTAIN DOG

First Entry £32 Judge Mr Steve Hall

Kennel Club Challenge Certificate—Dog

Kennel Club Challenge Certificate—Bitch

1304 SBD/B 1305 PD 1306 JD 1307 PGD 1308 LD 1309 OD 1310 VD
1311 PB 1312 JB 1313 PGB 1314 LB 1315 OB 1316 VB

BOUVIER DES FLANDRES

First Entry £32 Judge Mr Richard C Kinsey

Kennel Club Challenge Certificate—Dog

Kennel Club Challenge Certificate—Bitch

1317 SBD/B 1318 PD 1319 JD 1320 PGD 1321 LD 1322 OD 1323 VD
1324 PB 1325 JB 1326 PGB 1327 LB 1328 OB 1329 VB

BOXER

First Entry £32 Judge Mr Dave Killilea

Kennel Club Challenge Certificate—Dog

Kennel Club Challenge Certificate—Bitch

1330 SBD/B 1331 MPD 1332 PD 1333 JD 1334 YD 1335 PGD 1336 LD 1337 OD 1338 VD
1339 MPB 1340 PB 1341 JB 1342 YB 1343 PGB 1344 LB 1345 OB 1346 VB

BULLMASTIFF

First Entry £32 Judge Mrs Amanda Warren

Kennel Club Challenge Certificate—Dog

Kennel Club Challenge Certificate—Bitch

1347 SBD/B 1348 PD 1349 JD 1350 PGD 1351 LD 1352 OD 1353 VD
1354 PB 1355 JB 1356 PGB 1357 LB 1358 OB 1359 VB

DOBERMANN <i>Kennel Club Challenge Certificate—Dog</i>	First Entry £32	Judge Mr Tim Ball <i>Kennel Club Challenge Certificate—Bitch</i>
1360 SBD/B 1361 MPD 1362 PD 1363 JD 1364 YD 1365 PGD 1366 LD 1367 OD 1368 VD 1369 MPB 1370 PB 1371 JB 1372 YB 1373 YB 1373 PGB 1374 LB 1375 OB 1376 VB		
DOGUE DE BORDEAUX <i>Kennel Club Challenge Certificate—Dog</i>	First Entry £32	Judge Mr Keith Baldwin <i>Kennel Club Challenge Certificate—Bitch</i>
1377 SBD/B 1378 PD 1379 JD 1380 PGD 1381 LD 1382 OD 1383 VD 1384 PB 1385 JB 1386 PGB 1387 LB 1388 OB 1389 VB		
GERMAN PINSCHER <i>Kennel Club Challenge Certificate—Dog</i>	First Entry £18	Judge Mrs Bridgette Bodle <i>Kennel Club Challenge Certificate—Bitch</i>
1390 SBD/B 1391 JD 1392 PGD 1393 OD 1394 VD 1395 JB 1396 PGB 1397 OB 1398 VB		
GIANT SCHNAUZER <i>Kennel Club Challenge Certificate—Dog</i>	First Entry £32	Judge Mr Tom H Johnston <i>Kennel Club Challenge Certificate—Bitch</i>
1399 SBD/B 1400 PD 1401 JD 1402 PGD 1403 LD 1404 OD 1405 VD 1406 PB 1407 JB 1408 PGB 1409 LB 1410 OB 1411 VB		
GREAT DANE <i>Kennel Club Challenge Certificate—Dog</i>	First Entry £32	Judge Mr Albert Easdon <i>Kennel Club Challenge Certificate—Bitch</i>
1412 SBD/B 1413 PD 1414 JD 1415 YD 1416 PGD 1417 LD 1418 OD 1419 VD 1420 PB 1421 JB 1422 YB 1423 PGB 1424 LB 1425 OB 1426 VB		
HOVAWART <i>Kennel Club Challenge Certificate—Dog</i>	First Entry £18	Judge Mr Stephen R Goodwin <i>Kennel Club Challenge Certificate—Bitch</i>
1427 SBD/B 1428 PD 1429 JD 1430 PGD 1431 OD 1432 VD 1433 PB 1434 JB 1435 PGB 1436 OB 1437 VB		
LEONBERGER <i>Kennel Club Challenge Certificate—Dog</i>	First Entry £32	Judge Ms Judith Atkinson <i>Kennel Club Challenge Certificate—Bitch</i>
1438 SBD/B 1439 PD 1440 JD 1441 PGD 1442 LD 1443 OD 1444 VD 1445 PB 1446 JB 1447 PGB 1448 LB 1449 OB 1450 VB		
MASTIFF <i>Kennel Club Challenge Certificate—Dog</i>	First Entry £32	Judge Mrs Amanda Warren <i>Kennel Club Challenge Certificate—Bitch</i>
1451 SBD/B 1452 PD 1453 JD 1454 PGD 1455 LD 1456 OD 1457 VD 1458 PB 1459 JB 1460 PGB 1461 LB 1462 OB 1463 VB		
NEAPOLITAN MASTIFF <i>Kennel Club Challenge Certificate—Dog</i>	First Entry £18	Judge Mrs Cath Moffat <i>Kennel Club Challenge Certificate—Bitch</i>
1464 SBD/B 1465 PD 1466 JD 1467 PGD 1468 OD 1469 VD 1470 PB 1471 JB 1472 PGB 1473 OB 1474 VB		
NEWFOUNDLAND <i>Kennel Club Challenge Certificate—Dog</i>	First Entry £32	Judge Mr Richard C Kinsey <i>Kennel Club Challenge Certificate—Bitch</i>
1475 SBD/B 1476 PD 1477 JD 1478 PGD 1479 LD 1480 OD 1481 VD 1482 PB 1483 JB 1484 PGB 1485 LB 1486 OB 1487 VB		
PORTUGUESE WATER DOG <i>Kennel Club Challenge Certificate—Dog</i>	First Entry £32	Judge Mr Richard Bott <i>Kennel Club Challenge Certificate—Bitch</i>
1488 SBD/B 1489 PD 1490 JD 1491 PGD 1492 LD 1493 OD 1494 VD 1495 PB 1496 JB 1497 PGB 1498 LB 1499 OB 1500 VB		
ROTTWEILER <i>Kennel Club Challenge Certificate—Dog</i>	First Entry £32	Judge Mrs Caroline Friend-Rees <i>Kennel Club Challenge Certificate—Bitch</i>
1501 SBD/B 1502 MPD 1503 PD 1504 JD 1505 PGD 1506 LD 1507 OD 1508 VD 1509 MPB 1510 PB 1511 JB 1512 PGB 1513 LB 1514 OB 1515 VB		
RUSSIAN BLACK TERRIER <i>Kennel Club Challenge Certificate—Dog</i>	First Entry £18	Judge Mrs Bridgette Bodle <i>Kennel Club Challenge Certificate—Bitch</i>
1516 SBD/B 1517 PD 1518 JD 1519 PGD 1520 OD 1521 VD 1522 PB 1523 JB 1524 PGB 1525 OB 1526 VB		
SIBERIAN HUSKY <i>Kennel Club Challenge Certificate—Dog</i>	First Entry £32	Judge Mr Ian Sinclair <i>Kennel Club Challenge Certificate—Bitch</i>
1527 SBD/B 1528 MPD 1529 PD 1530 JD 1531 PGD 1532 LD 1533 OD 1534 VD 1535 MPB 1536 PB 1537 JB 1538 PGB 1539 LB 1540 OB 1541 VB		
ST. BERNARD <i>Kennel Club Challenge Certificate—Dog</i>	First Entry £32	Judge Mr Bill Gray <i>Kennel Club Challenge Certificate—Bitch</i>
1542 SBD/B 1543 PD 1544 JD 1545 PGD 1546 LD 1547 OD 1548 VD 1549 PB 1550 JB 1551 PGB 1552 LB 1553 OB 1554 VB		
TIBETAN MASTIFF <i>Kennel Club Challenge Certificate—Dog</i>	First Entry £32	Judge Mr Stuart Payne <i>Kennel Club Challenge Certificate—Bitch</i>
1555 SBD/B 1556 PD 1557 JD 1558 PGD 1559 LD 1560 OD 1561 VD 1562 PB 1563 JB 1564 PGB 1565 LB 1566 OB 1567 VB		

AV WORKING NOT SEPARATELY CLASSIFIEDFirst Entry £18 **Judge Mrs Cath Moffat**1568 SBD/B 1569 PD 1570 PGD 1571 OD 1572 VD
1573 PB 1574 PGB 1575 OB 1576 VB**AV IMPORTED REGISTER BREEDS (Working)**First Entry £18 **Judge Mrs Cath Moffat**1577 SBD/B 1578 PD 1579 JD 1580 PGD 1581 OD 1582 VD
1583 PB 1584 JB 1585 PGB 1586 OB 1587 VB

PASTORAL GROUP

The Leeds City & District Canine Association offers: The Harewood Trophy for Best of Group.**AUSTRALIAN CATTLE DOG**First Entry £32 **Judge Mrs C M Vines***Kennel Club Challenge Certificate—Dog* *Kennel Club Challenge Certificate—Bitch*1588 SBD/B 1589 PD 1590 JD 1591 PGD 1592 LD 1593 OD 1594 VD
1595 PB 1596 JB 1597 PGB 1598 LB 1599 OB 1600 VB**AUSTRALIAN SHEPHERD**First Entry £32 **Judge Mr Steve Hall***Kennel Club Challenge Certificate—Dog* *Kennel Club Challenge Certificate—Bitch*1601 SBD/B 1602 MPD 1603 PD 1604 JD 1605 PGD 1606 LD 1607 OD 1608 VD
1609 MPB 1610 PB 1611 JB 1612 PGB 1613 LB 1614 OB 1615 VB**BEARDED COLLIE**First Entry £32 **Judge Mrs Brenda R White***Kennel Club Challenge Certificate—Dog* *Kennel Club Challenge Certificate—Bitch*1616 SBD/B 1617 MPD 1618 PD 1619 JD 1620 YD 1621 PGD 1622 LD 1623 OD 1624 VD
1625 MPB 1626 PB 1627 JB 1628 YB 1629 PGB 1630 LB 1631 OB 1632 VB**BELGIAN SHEPHERD DOG (GROENENDAEL)**First Entry £32 **Judge Mrs Jill Peak***Kennel Club Challenge Certificate—Dog* *Kennel Club Challenge Certificate—Bitch*1633 SBD/B 1634 PD 1635 JD 1636 PGD 1637 LD 1638 OD 1639 VD
1640 PB 1641 JB 1642 PGB 1643 LB 1644 OB 1645 VB**BELGIAN SHEPHERD DOG (MALINOIS)**First Entry £32 **Judge Ms Allyson King***Kennel Club Challenge Certificate—Dog* *Kennel Club Challenge Certificate—Bitch*1646 SBD/B 1647 PD 1648 JD 1649 PGD 1650 LD 1651 OD 1652 VD
1653 PB 1654 JB 1655 PGB 1656 LB 1657 OB 1658 VB**BELGIAN SHEPHERD DOG (TERVUEREN)**First Entry £32 **Judge Ms Allyson King***Kennel Club Challenge Certificate—Dog* *Kennel Club Challenge Certificate—Bitch*1659 SBD/B 1660 PD 1661 JD 1662 YD 1663 PGD 1664 LD 1665 OD 1666 VD
1667 PB 1668 JB 1669 YB 1670 PGB 1671 LB 1672 OB 1673 VB**BORDER COLLIE**First Entry £32 **Judge Ms Valerie Geddes***Kennel Club Challenge Certificate—Dog* *Kennel Club Challenge Certificate—Bitch*1674 SBD/B 1675 MPD 1676 PD 1677 JD 1678 YD 1679 PGD 1680 LD 1681 OD 1682 VD
1683 MPB 1684 PB 1685 JB 1686 YB 1687 PGB 1688 LB 1689 OB 1690 VB**BRIARD**First Entry £32 **Judge Mr Richard C Kinsey***Kennel Club Challenge Certificate—Dog* *Kennel Club Challenge Certificate—Bitch*1691 SBD/B 1692 PD 1693 JD 1694 PGD 1695 LD 1696 OD 1697 VD
1698 PB 1699 JB 1700 PGB 1701 LB 1702 OB 1703 VB**CATALAN SHEEPDOG (Gos d'Atura)**First Entry £18 **Judge Mr Howard Ogden**1704 SBD/B 1705 JD 1706 PGD 1707 OD 1708 VD
1709 JB 1710 PGB 1711 OB 1712 VB**COLLIE (ROUGH)**First Entry £32 **Judge Miss Jacky Cutler***Kennel Club Challenge Certificate—Dog* *Kennel Club Challenge Certificate—Bitch*1713 SBD/B 1714 MPD 1715 PD 1716 JD 1717 PGD 1718 LD 1719 OD 1720 VD
1721 MPB 1722 PB 1723 JB 1724 PGB 1725 LB 1726 OB 1727 VB**COLLIE (SMOOTH)**First Entry £32 **Judge Mrs Hannah Walder***Kennel Club Challenge Certificate—Dog* *Kennel Club Challenge Certificate—Bitch*1728 SBD/B 1729 PD 1730 JD 1731 PGD 1732 LD 1733 OD 1734 VD
1735 PB 1736 JB 1737 PGB 1738 LB 1739 OB 1740 VB**ESTRELA MOUNTAIN DOG**First Entry £18 **Judge Mr Tom H Johnston**1741 SBD/B 1742 JD 1743 PGD 1744 OD 1745 VD
1746 JB 1747 PGB 1748 OB 1749 VB

FINNISH LAPPHUND

First Entry £32

Judge Mrs Christina Chapman*Kennel Club Challenge Certificate—Dog**Kennel Club Challenge Certificate—Bitch*

1750 SBD/B	1751 PD	1752 JD	1753 PGD	1754 LD	1755 OD	1756 VD
	1757 PB	1758 JB	1759 PGB	1760 LB	1761 OB	1762 VB

GERMAN SHEPHERD DOG

First Entry £32

Judge Mr Keith Baldwin*Kennel Club Challenge Certificate—Dog**Kennel Club Challenge Certificate—Bitch*

1763 SBD/B	1764 PD	1765 JD	1766 PGD	1767 LD	1768 OD	1769 VD
	1770 PB	1771 JB	1772 PGB	1773 LB	1774 OB	1775 VB

HUNGARIAN PULI

First Entry £32

Judge Mr Alan K Rathband*Kennel Club Challenge Certificate—Dog**Kennel Club Challenge Certificate—Bitch*

1776 SBD/B	1777 PD	1778 JD	1779 PGD	1780 LD	1781 OD	1782 VD
	1783 PB	1784 JB	1785 PGB	1786 LB	1787 OB	1788 VB

HUNGARIAN PUMI

First Entry £18

Judge Mrs Christina Chapman

1789 SBD/B

1790 PD 1791 JD 1792 PGD 1793 OD 1794 VD

1795 PB 1796 JB 1797 PGB 1798 OB 1799 VB

LANCASHIRE HEELER

First Entry £32

Judge Mrs Trisha Bellinger*Kennel Club Challenge Certificate—Dog**Kennel Club Challenge Certificate—Bitch*

1800 SBD/B	1801 PD	1802 JD	1803 PGD	1804 LD	1805 OD	1806 VD
	1807 PB	1808 JB	1809 PGB	1810 LB	1811 OB	1812 VB

NORWEGIAN BUHUND

First Entry £32

Judge Mrs Jill Peak*Kennel Club Challenge Certificate—Dog**Kennel Club Challenge Certificate—Bitch*

1813 SBD/B	1814 PD	1815 JD	1816 PGD	1817 LD	1818 OD	1819 VD
	1820 PB	1821 JB	1822 PGB	1823 LB	1824 OB	1825 VB

OLD ENGLISH SHEPDOG

First Entry £32

Judge Mr Alan K Rathband*Kennel Club Challenge Certificate—Dog**Kennel Club Challenge Certificate—Bitch*

1826 SBD/B	1827 PD	1828 JD	1829 PGD	1830 LD	1831 OD	1832 VD
	1833 PB	1834 JB	1835 PGB	1836 LB	1837 OB	1838 VB

POLISH LOWLAND SHEPDOG

First Entry £32

Judge Mr Steve Hall*Kennel Club Challenge Certificate—Dog**Kennel Club Challenge Certificate—Bitch*

1839 SBD/B	1840 PD	1841 JD	1842 PGD	1843 LD	1844 OD	1845 VD
	1846 PB	1847 JB	1848 PGB	1849 LB	1850 OB	1851 VB

PYRENEAN MOUNTAIN DOG

First Entry £32

Judge Mr Albert Eason*Kennel Club Challenge Certificate—Dog**Kennel Club Challenge Certificate—Bitch*

1852 SBD/B	1853 PD	1854 JD	1855 PGD	1856 LD	1857 OD	1858 VD
	1859 PB	1860 JB	1861 PGB	1862 LB	1863 OB	1864 VB

PYRENEAN SHEPDOG (Long Haired)

First Entry £18

Judge Miss Jacky Cutler

1865 SBD/B 1866 JD 1867 PGD 1868 OD 1869 VD

1870 JB 1871 PGB 1872 OB 1873 VB

SAMOYED

First Entry £32

Judge Mrs J L Woodhead*Kennel Club Challenge Certificate—Dog**Kennel Club Challenge Certificate—Bitch*

1874 SBD/B	1875 PD	1876 JD	1877 PGD	1878 LD	1879 OD	1880 VD
	1881 PB	1882 JB	1883 PGB	1884 LB	1885 OB	1886 VB

SHETLAND SHEPDOG

First Entry £32

Judge Ms Carin Akesson (Sweden)*Kennel Club Challenge Certificate—Dog**Kennel Club Challenge Certificate—Bitch*

1887 SBD/B	1888 MPD	1889 PD	1890 JD	1891 PGD	1892 LD	1893 OD	1894 VD
	1895 MPB	1896 PB	1897 JB	1898 PGB	1899 LB	1900 OB	1901 VB

SWEDISH VALLHUND

First Entry £32

Judge Mr Richard C Kinsey*Kennel Club Challenge Certificate—Dog**Kennel Club Challenge Certificate—Bitch*

1902 SBD/B	1903 PD	1904 JD	1905 PGD	1906 LD	1907 OD	1908 VD
	1909 PB	1910 JB	1911 PGB	1912 LB	1913 OB	1914 VB

WELSH CORGI (CARDIGAN)

First Entry £32

Judge Ms Marion Sargent*Kennel Club Challenge Certificate—Dog**Kennel Club Challenge Certificate—Bitch*

1915 SBD/B	1916 PD	1917 JD	1918 PGD	1919 LD	1920 OD	1921 VD
	1922 PB	1923 JB	1924 PGB	1925 LB	1926 OB	1927 VB

WELSH CORGI (PEMBROKE)

First Entry £32

Judge Mrs Caroline Friend-Rees*Kennel Club Challenge Certificate—Dog**Kennel Club Challenge Certificate—Bitch*

1928 SBD/B	1929 PD	1930 JD	1931 PGD	1932 LD	1933 OD	1934 VD
	1935 PB	1936 JB	1937 PGB	1938 LB	1939 OB	1940 VB

AV PASTORAL NOT SEPARATELY CLASSIFIED

First Entry £18 Judge Mrs Cath Moffat

1941 SBD/B 1942 PD 1943 PGD 1944 OD 1945 VD
1946 PB 1947 PGB 1948 OB 1949 VB

AV IMPORTED REGISTER BREEDS (Pastoral)

First Entry £18 Judge Mrs Cath Moffat

1950 SBD/B 1951 PD 1952 JD 1953 PGD 1954 OD 1955 VD
1956 PB 1957 JB 1958 PGB 1959 OB 1960 VB

EXHIBITS WILL NOT BE ADMITTED TO VARIETY CLASSES, STAKES, GROUPS OR SPECIAL COMPETITIONS after a period of 10 minutes has elapsed since the announcement that exhibits are required for judging, unless they have been unavoidably delayed by previous judging not being completed on time, and then only with special permission of the Show Management.

THE EUKANUBA/LEEDS CITY PUPPY STAKES

Judge Mr Geoff Corish

1st & 2nd get a Voucher for free Eukanuba Breeder Bag worth: 1st £40.00; 2nd £30.50
3rd & 4th get a Voucher for a free Eukanuba bag worth £12.50; VHC - voucher for 2 treats worth £6

- 1961 ANY VARIETY PUPPY DOG (Working or Pastoral)
1962 ANY VARIETY PUPPY BITCH (Working or Pastoral)

The daily winner also gets a rosette and the overall winner at the show (best puppy) gets an additional voucher for 2 Eukanuba Breeder bags worth £80, plus invitation to the final.

HIGHAM PRESS VETERAN STAKES

Sponsored by Higham Press Ltd.

Judge Mr Geoff Corish

- 1963 AV VETERAN STAKES

PRIZES: 1st £25 2nd £20 3rd £15 Res. £10 VHC £5

For dogs over 7 years of age on the first day of the show. Dogs need not be entered in a breed class, and will not be required to return to compete on the final day.

THE EUKANUBA CHAMPION STAKES

Judge Mr Geoff Corish

- 1964 THE EUKANUBA SPECIAL CHAMPION STAKES

(Restricted to Champions or Show Champions at the time of entry)

See Eukanuba advert on back of entry form for details. Dogs need not be entered in a breed class.

Product voucher to the value of: 1st £25; 2nd £15; 3rd £10; Res £5; VHC £3

BANNERDOWN JUNIOR STAKES

Sponsored by Bannerdown.

Judge Mr David Shields

- 1965 AV WORKING OR PASTORAL DOG OR BITCH JUNIOR STAKES

PRIZES: 1st £25 2nd £20 3rd £15 Res. £10 VHC £5

JUNIOR HANDLING ASSOCIATION CLASSES

ENTRY FEE £6.00

Judge Mrs Jacqui Ward

- 1966 Any Variety Open Dog or Bitch Child Handling Class (qualifies for the Junior Handling Competition Junior Section 6-11 years).
1967 Any Variety Open Dog or Bitch Junior Handling Class (qualifies for the Junior Handling Competition Junior Section 12-16 years).

Judging of these classes will be confined to handling only. No Prize Cards will be awarded but Junior Handling Diploma to First, Second, Third in each class.

Entries must be made on the entry form and will not be taken on the day.

YOUNG KENNEL CLUB HANDLING CLASSES

ENTRY FEE £6.00

Judge Mrs Irene Glen

- 1968 6-11 years. For members of 6 years and up to, but not including 12th birthday
1969 12-17 years. For members of 12 years and up to, but not including 18th birthday
1970 18-24 years. For members of 18 years and up to, but not including 25th birthday

See page 5 for definitions and conditions of entry.

Prize money: 1st £5; 2nd £3; 3rd £2

YOUNG KENNEL CLUB STAKES

Judge Mrs Jacqui Ward

1971 YOUNG KENNEL CLUB STAKES (WORKING)

1972 YOUNG KENNEL CLUB STAKES (PASTORAL)

The winner each day will qualify for the finals to be held at Crufts 2027. See page 5 for definition. Dogs need not be entered in a breed class.

Prize Money: 1st £5 2nd £3 3rd £2

THE ROYAL KENNEL CLUB BREEDERS' COMPETITION

Judge Mr Martin Sanders

1973 KENNEL CLUB BREEDERS' COMPETITION (WORKING)

1974 KENNEL CLUB BREEDERS' COMPETITION (PASTORAL)

See page 5 for definitions and conditions of entry.

Prize money: £25 for all Group winners

THE ROYAL KENNEL CLUB GOOD CITIZEN DOG STAKES

Judge Mr Colin Ashmore

1975 ANY VARIETY WORKING OR PASTORAL GOOD CITIZEN DOG OR BITCH

For dogs which have achieved their Royal Kennel Club Good Citizen Bronze award or above. Dogs need not be entered in a breed class. Sponsored by The Royal Kennel Club.

Prize money: First £50; Second £25; Third £10; Reserve £5

FOURTH DAY — SUNDAY 26th JULY 2026

UTILITY AND TOY

UTILITY GROUP

The Leeds City & District Canine Association offers: The Leeds City Challenge Cup for Best of Group. The Meanwood Rose Bowl for Reserve in Group.

AKITA

First Entry £32 Judge Mrs Cherry Wilkinson

Kennel Club Challenge Certificate—Dog

Kennel Club Challenge Certificate—Bitch

1976 SBD/B 1977 MPD 1978 PD 1979 JD 1980 PGD 1981 LD 1982 OD 1983 VD
1984 MPB 1985 PB 1986 JB 1987 PGB 1988 LB 1989 OB 1990 VB

BOSTON TERRIER

First Entry £32 Judge Ms Y Hale

Kennel Club Challenge Certificate—Dog

Kennel Club Challenge Certificate—Bitch

1991 SBD/B 1992 MPD 1993 PD 1994 JD 1995 PGD 1996 LD 1997 OD 1998 VD
1999 MPB 2000 PB 2001 JB 2002 PGB 2003 LB 2004 OB 2005 VB

BULLDOG

First Entry £32 Judge Mrs Anne Lunt

Kennel Club Challenge Certificate—Dog

Kennel Club Challenge Certificate—Bitch

2006 SBD/B 2007 MPD 2008 PD 2009 JD 2010 YD 2011 PGD 2012 LD 2013 OD 2014 VD
2015 MPB 2016 PB 2017 JB 2018 YB 2019 PGB 2020 LB 2021 OB 2022 VB

CHOW CHOW

First Entry £32 Judge Mr Tim Ball

Kennel Club Challenge Certificate—Dog

Kennel Club Challenge Certificate—Bitch

RAMP PROVIDED

2023 SBD/B 2024 PD 2025 JD 2026 PGD 2027 LD 2028 OD 2029 VD
2030 PB 2031 JB 2032 PGB 2033 LB 2034 OB 2035 VB

DALMATIAN

First Entry £32 Judge Mr Stuart Payne

Kennel Club Challenge Certificate—Dog

Kennel Club Challenge Certificate—Bitch

2036 SBD/B 2037 MPD 2038 PD 2039 JD 2040 PGD 2041 LD 2042 OD 2043 VD
2044 MPB 2045 PB 2046 JB 2047 PGB 2048 LB 2049 OB 2050 VB

EURASIER

First Entry £18 Judge Mr Howard Ogden

2051 SBD/B 2052 JD 2053 PGD 2054 OD 2055 VD
2056 JB 2057 PGB 2058 OB 2059 VB

FRENCH BULLDOG

First Entry £32 Judge Mrs Penny Rankine-Parsons

Kennel Club Challenge Certificate—Dog

Kennel Club Challenge Certificate—Bitch

2060 SBD/B 2061 MPD 2062 PD 2063 JD 2064 PGD 2065 LD 2066 OD 2067 VD
2068 MPB 2069 PB 2070 JB 2071 PGB 2072 LB 2073 OB 2074 VB

GERMAN SPITZ (KLEIN)

First Entry £32 Judge Mrs Gillian Marley

Kennel Club Challenge Certificate—Dog

Kennel Club Challenge Certificate—Bitch

2075 SBD/B 2076 PD 2077 JD 2078 PGD 2079 LD 2080 OD 2081 VD
2082 PB 2083 JB 2084 PGB 2085 LB 2086 OB 2087 VB

GERMAN SPITZ (MITTEL)

First Entry £32

Judge Mr Howard Ogden*Kennel Club Challenge Certificate—Dog**Kennel Club Challenge Certificate—Bitch*

2088 SBD/B	2089 PD	2090 JD	2091 PGD	2092 LD	2093 OD	2094 VD
	2095 PB	2096 JB	2097 PGB	2098 LB	2099 OB	2100 VB

JAPANESE AKITA INU

First Entry £18

Judge Mr Stephen R Goodwin

2101 SBD/B	2102 PD	2103 JD	2104 PGD	2105 OD	2106 VD
	2107 PB	2108 JB	2109 PGB	2110 OB	2111 VB

JAPANESE SHIBA INU

First Entry £32

Judge Miss Ann Wildman*Kennel Club Challenge Certificate—Dog**Kennel Club Challenge Certificate—Bitch*

2112 SBD/B	2113 MPD	2114 PD	2115 JD	2116 PGD	2117 LD	2118 OD	2119 VD
	2120 MPB	2121 PB	2122 JB	2123 PGB	2124 LB	2125 OB	2126 VB

JAPANESE SPITZ

First Entry £32

Judge Mrs Betty Peach*Kennel Club Challenge Certificate—Dog**Kennel Club Challenge Certificate—Bitch*

2127 SBD/B	2128 PD	2129 JD	2130 PGD	2131 LD	2132 OD	2133 VD
	2134 PB	2135 JB	2136 PGB	2137 LB	2138 OB	2139 VB

KEESHOND

First Entry £32

Judge Mr Albert Easdon*Kennel Club Challenge Certificate—Dog**Kennel Club Challenge Certificate—Bitch*

2140 SBD/B	2141 PD	2142 JD	2143 PGD	2144 LD	2145 OD	2146 VD
	2147 PB	2148 JB	2149 PGB	2150 LB	2151 OB	2152 VB

KOOIKERHONDJE

First Entry £18

Judge Ms Allyson King

2153 SBD/B	2154 PD	2155 JD	2156 PGD	2157 OD	2158 VD
	2159 PB	2160 JB	2161 PGB	2162 OB	2163 VB

LHASA APSO

First Entry £32

Judge Miss Gillian Holland*Kennel Club Challenge Certificate—Dog**Kennel Club Challenge Certificate—Bitch*

2164 SBD/B	2165 MPD	2166 PD	2167 JD	2168 PGD	2169 LD	2170 OD	2171 VD
	2172 MPB	2173 PB	2174 JB	2175 PGB	2176 LB	2177 OB	2178 VB

MINIATURE SCHNAUZER

First Entry £32

Judge Mr Kirk Moss*Kennel Club Challenge Certificate—Dog**Kennel Club Challenge Certificate—Bitch*

2179 SBD/B	2180 MPD	2181 PD	2182 JD	2183 PGD	2184 LD	2185 OD	2186 VD
	2187 MPB	2188 PB	2189 JB	2190 PGB	2191 LB	2192 OB	2193 VB

POODLE (MINIATURE)

First Entry £32

Judge Mrs Sheila McBlain*Kennel Club Challenge Certificate—Dog**Kennel Club Challenge Certificate—Bitch*

(THIS BREED WILL BE MEASURED)

2194 SBD/B	2195 MPD	2196 PD	2197 JD	2198 PGD	2199 LD	2200 OD	2201 VD
	2202 MPB	2203 PB	2204 JB	2205 PGB	2206 LB	2207 OB	2208 VB

POODLE (STANDARD)

First Entry £32

Judge Mr Albert Easdon*Kennel Club Challenge Certificate—Dog**Kennel Club Challenge Certificate—Bitch*

2209 SBD/B	2210 MPD	2211 PD	2212 JD	2213 PGD	2214 LD	2215 OD	2216 VD
	2217 MPB	2218 PB	2219 JB	2220 PGB	2221 LB	2222 OB	2223 VB

POODLE (TOY)

First Entry £32

Judge Ms Jackie Webb*Kennel Club Challenge Certificate—Dog**Kennel Club Challenge Certificate—Bitch*

(THIS BREED WILL BE MEASURED)

2224 SBD/B	2225 MPD	2226 PD	2227 JD	2228 PGD	2229 LD	2230 OD	2231 VD
	2232 MPB	2233 PB	2234 JB	2235 PGB	2236 LB	2237 OB	2238 VB

SCHIPPERKE

First Entry £32

Judge Mr Mick Donaldson*Kennel Club Challenge Certificate—Dog**Kennel Club Challenge Certificate—Bitch*

2239 SBD/B	2240 PD	2241 JD	2242 PGD	2243 LD	2244 OD	2245 VD
	2246 PB	2247 JB	2248 PGB	2249 LB	2250 OB	2251 VB

SCHNAUZER

First Entry £32

Judge Mr Stephen Bardwell*Kennel Club Challenge Certificate—Dog**Kennel Club Challenge Certificate—Bitch*

2252 SBD/B	2253 PD	2254 JD	2255 PGD	2256 LD	2257 OD	2258 VD
	2259 PB	2260 JB	2261 PGB	2262 LB	2263 OB	2264 VB

SHAR PEI

First Entry £32

Judge Mr Andrew D Stewart*Kennel Club Challenge Certificate—Dog**Kennel Club Challenge Certificate—Bitch*

2265 SBD/B	2266 MPD	2267 PD	2268 JD	2269 PGD	2270 LD	2271 OD	2272 VD
	2273 MPB	2274 PB	2275 JB	2276 PGB	2277 LB	2278 OB	2279 VB

SHIH TZU

First Entry £32

Judge Mr Tom Mather*Kennel Club Challenge Certificate—Dog**Kennel Club Challenge Certificate—Bitch*

2280 SBD/B	2281 MPD	2282 PD	2283 JD	2284 PGD	2285 LD	2286 OD	2287 VD
	2288 MPB	2289 PB	2290 JB	2291 PGB	2292 LB	2293 OB	2294 VB

TIBETAN SPANIELFirst Entry £32 **Judge Mr William J Gregory***Kennel Club Challenge Certificate—Dog**Kennel Club Challenge Certificate—Bitch*

2295 SBD/B	2296 MPD	2297 PD	2298 JD	2299 PGD	2300 LD	2301 OD	2302 VD
	2303 MPB	2304 PB	2305 JB	2306 PGB	2307 LB	2308 OB	2309 VB

TIBETAN TERRIERFirst Entry £32 **Judge Mr Tim Ball***Kennel Club Challenge Certificate—Dog**Kennel Club Challenge Certificate—Bitch*

2310 SBD/B	2311 MPD	2312 PD	2313 JD	2314 PGD	2315 LD	2316 OD	2317 VD
	2318 MPB	2319 PB	2320 JB	2321 PGB	2322 LB	2323 OB	2324 VB

AV UTILITY NOT SEPARATELY CLASSIFIEDFirst Entry £18 **Judge Mrs Cath Moffat**

2325 SBD/B	2326 PD	2327 PGD	2328 OD	2329 VD
	2330 PB	2331 PGB	2332 OB	2333 VB

AV IMPORTED REGISTER BREEDS (Utility)First Entry £18 **Judge Mrs Cath Moffat**

2334 SBD/B	2335 PD	2336 JD	2337 PGD	2338 OD	2339 VD
	2340 PB	2341 JB	2342 PGB	2343 OB	2344 VB

TOY GROUP

The Leeds City & District Canine Association offers: **The Beechrise Trophy** for Best of Group. **The Foundry Wundah Cup** for Reserve in Group.

AFFENPINSCHERFirst Entry £32 **Judge Mr G W Farmer***Kennel Club Challenge Certificate—Dog**Kennel Club Challenge Certificate—Bitch*

2345 SBD/B	2346 PD	2347 JD	2348 PGD	2349 LD	2350 OD	2351 VD
	2352 PB	2353 JB	2354 PGB	2355 LB	2356 OB	2357 VB

BICHON FRISÉFirst Entry £32 **Judge Mrs M Reynolds***Kennel Club Challenge Certificate—Dog**Kennel Club Challenge Certificate—Bitch*

2358 SBD/B	2359 PD	2360 JD	2361 PGD	2362 LD	2363 OD	2364 VD
	2365 PB	2366 JB	2367 PGB	2368 LB	2369 OB	2370 VB

BOLOGNESEFirst Entry £18 **Judge Mr Howard Ogden**

2371 SBD/B	2372 PD	2373 JD	2374 PGD	2375 OD	2376 VD
	2377 PB	2378 JB	2379 PGB	2380 OB	2381 VB

CAVALIER KING CHARLES SPANIELFirst Entry £32 **Judge Miss Estelle Dodds***Kennel Club Challenge Certificate—Dog**Kennel Club Challenge Certificate—Bitch*

2382 SBD/B	2383 MPD	2384 PD	2385 JD	2386 YD	2387 PGD	2388 LD	2389 OD	2390 VD
	2391 MPB	2392 PB	2393 JB	2394 YB	2395 PGB	2396 LB	2397 OB	2398 VB

CHIHUAHUA (LONG COAT)First Entry £32 **Judge Mrs C Andrew***Kennel Club Challenge Certificate—Dog**Kennel Club Challenge Certificate—Bitch*

2399 SBD/B	2400 MPD	2401 PD	2402 JD	2403 PGD	2404 LD	2405 OD	2406 VD
	2407 MPB	2408 PB	2409 JB	2410 PGB	2411 LB	2412 OB	2413 VB

CHIHUAHUA (SMOOTH COAT)First Entry £32 **Judge Mr Kevan Berry***Kennel Club Challenge Certificate—Dog**Kennel Club Challenge Certificate—Bitch*

2414 SBD/B	2415 MPD	2416 PD	2417 JD	2418 PGD	2419 LD	2420 OD	2421 VD
	2422 MPB	2423 PB	2424 JB	2425 PGB	2426 LB	2427 OB	2428 VB

CHINESE CRESTEDFirst Entry £32 **Judge Mr Mark Dunnachie***Kennel Club Challenge Certificate—Dog**Kennel Club Challenge Certificate—Bitch*

2429 SBD/B	2430 MPD	2431 PD	2432 JD	2433 PGD	2434 LD	2435 OD	2436 VD
	2437 MPB	2438 PB	2439 JB	2440 PGB	2441 LB	2442 OB	2443 VB

COTON DE TULÉARFirst Entry £18 **Judge Mrs Jill Peak**

2444 SBD/B	2445 PD	2446 JD	2447 PGD	2448 OD	2449 VD
	2450 PB	2451 JB	2452 PGB	2453 OB	2454 VB

ENGLISH TOY TERRIER (Black & Tan)First Entry £32 **Judge Mrs Elaine Waddington***Kennel Club Challenge Certificate—Dog**Kennel Club Challenge Certificate—Bitch*

2455 SBD/B	2456 PD	2457 JD	2458 PGD	2459 LD	2460 OD	2461 VD
	2462 PB	2463 JB	2464 PGB	2465 LB	2466 OB	2467 VB

GRIFFON BRUXELLOISFirst Entry £32 **Judge Mrs Pauline Sidgwick***Kennel Club Challenge Certificate—Dog**Kennel Club Challenge Certificate—Bitch*

2468 SBD/B	2469 PD	2470 JD	2471 PGD	2472 LD	2473 OD	2474 VD
	2475 PB	2476 JB	2477 PGB	2478 LB	2479 OB	2480 VB

HAVANESE

First Entry £32

Judge Mr Stephen Bardwell*Kennel Club Challenge Certificate—Dog**Kennel Club Challenge Certificate—Bitch*

2481 SBD/B	2482 PD	2483 JD	2484 PGD	2485 LD	2486 OD	2487 VD
	2488 PB	2489 JB	2490 PGB	2491 LB	2492 OB	2493 VB

ITALIAN GREYHOUND

First Entry £32

Judge Mr Tony Allcock OBE*Kennel Club Challenge Certificate—Dog**Kennel Club Challenge Certificate—Bitch*

2494 SBD/B	2495 PD	2496 JD	2497 PGD	2498 LD	2499 OD	2500 VD
	2501 PB	2502 JB	2503 PGB	2504 LB	2505 OB	2506 VB

JAPANESE CHIN

First Entry £32

Judge Mr G W Farmer*Kennel Club Challenge Certificate—Dog**Kennel Club Challenge Certificate—Bitch*

2507 SBD/B	2508 PD	2509 JD	2510 PGD	2511 LD	2512 OD	2513 VD
	2514 PB	2515 JB	2516 PGB	2517 LB	2518 OB	2519 VB

KING CHARLES SPANIEL

First Entry £32

Judge Mr Bob Rushton*Kennel Club Challenge Certificate—Dog**Kennel Club Challenge Certificate—Bitch*

2520 SBD/B	2521 PD	2522 JD	2523 PGD	2524 LD	2525 OD	2526 VD
	2527 PB	2528 JB	2529 PGB	2530 LB	2531 OB	2532 VB

LÖWCHEN (LITTLE LION DOG)

First Entry £32

Judge Mrs Elaine Waddington*Kennel Club Challenge Certificate—Dog**Kennel Club Challenge Certificate—Bitch*

2533 SBD/B	2534 PD	2535 JD	2536 PGD	2537 LD	2538 OD	2539 VD
	2540 PB	2541 JB	2542 PGB	2543 LB	2544 OB	2545 VB

MALTESE

First Entry £32

Judge Mr Stephen R Goodwin*Kennel Club Challenge Certificate—Dog**Kennel Club Challenge Certificate—Bitch*

2546 SBD/B	2547 PD	2548 JD	2549 PGD	2550 LD	2551 OD	2552 VD
	2553 PB	2554 JB	2555 PGB	2556 LB	2557 OB	2558 VB

MINIATURE PINSCHER

First Entry £32

Judge Mr Stephen R Goodwin*Kennel Club Challenge Certificate—Dog**Kennel Club Challenge Certificate—Bitch*

2559 SBD/B	2560 PD	2561 JD	2562 PGD	2563 LD	2564 OD	2565 VD
	2566 PB	2567 JB	2568 PGB	2569 LB	2570 OB	2571 VB

PAPILLON

First Entry £32

Judge Ms Claire Mills*Kennel Club Challenge Certificate—Dog**Kennel Club Challenge Certificate—Bitch*

2572 SBD/B	2573 MPD	2574 PD	2575 JD	2576 PGD	2577 LD	2578 OD	2579 VD
	2580 MPB	2581 PB	2582 JB	2583 PGB	2584 LB	2585 OB	2586 VB

PEKINGESE

First Entry £32

Judge Mr Tom Mather*Kennel Club Challenge Certificate—Dog**Kennel Club Challenge Certificate—Bitch*

2587 SBD/B	2588 PD	2589 JD	2590 PGD	2591 LD	2592 OD	2593 VD
	2594 PB	2595 JB	2596 PGB	2597 LB	2598 OB	2599 VB

POMERANIAN

First Entry £32

Judge Mr Andrew D Stewart*Kennel Club Challenge Certificate—Dog**Kennel Club Challenge Certificate—Bitch*

2600 SBD/B	2601 MPD	2602 PD	2603 JD	2604 PGD	2605 LD	2606 OD	2607 VD
	2608 MPB	2609 PB	2610 JB	2611 PGB	2612 LB	2613 OB	2614 VB

PUG

First Entry £32

Judge Mrs M C Wright*Kennel Club Challenge Certificate—Dog**Kennel Club Challenge Certificate—Bitch*

2615 SBD/B	2616 MPD	2617 PD	2618 JD	2619 YD	2620 PGD	2621 LD	2622 OD	2623 VD
	2624 MPB	2625 PB	2626 JB	2627 YB	2628 PGB	2629 LB	2630 OB	2631 VB

RUSSIAN TOY

First Entry £18

Judge Miss Alison Walker

2632 SBD/B	2633 PD	2634 JD	2635 PGD	2636 OD	2637 VD
------------	---------	---------	----------	---------	---------

	2638 PB	2639 JB	2640 PGB	2641 OB	2642 VB
--	---------	---------	----------	---------	---------

YORKSHIRE TERRIER

First Entry £32

Judge Mr Tony Allcock OBE*Kennel Club Challenge Certificate—Dog**Kennel Club Challenge Certificate—Bitch*

2643 SBD/B	2644 PD	2645 JD	2646 PGD	2647 LD	2648 OD	2649 VD
	2650 PB	2651 JB	2652 PGB	2653 LB	2654 OB	2655 VB

AV TOY NOT SEPARATELY CLASSIFIED

First Entry £18

Judge Mrs Cath Moffat

2656 SBD/B	2657 PD	2658 PGD	2659 OD	2660 VD
------------	---------	----------	---------	---------

	2661 PB	2662 PGB	2663 OB	2664 VB
--	---------	----------	---------	---------

AV IMPORTED REGISTER BREEDS (Toy)

First Entry £18

Judge Mrs Cath Moffat

2665 SBD/B	2666 PD	2667 JD	2668 PGD	2669 OD	2670 VD
------------	---------	---------	----------	---------	---------

	2671 PB	2672 JB	2673 PGB	2674 OB	2675 VB
--	---------	---------	----------	---------	---------

EXHIBITS WILL NOT BE ADMITTED TO VARIETY CLASSES, STAKES, GROUPS OR SPECIAL COMPETITIONS after a period of 10 minutes has elapsed since the announcement that exhibits are required for judging, unless they have been unavoidably delayed by previous judging not being completed on time, and then only with special permission of the Show Management.

THE EUKANUBA/LEEDS CITY PUPPY STAKES

Judge Mr Geoff Corish

1st & 2nd get a Voucher for free Eukanuba Breeder Bag worth: 1st £40.00; 2nd £30.50

3rd & 4th get a Voucher for a free Eukanuba bag worth £12.50; VHC - voucher for 2 treats worth £6

2676 ANY VARIETY PUPPY DOG (Utility & Toy)

2677 ANY VARIETY PUPPY BITCH (Utility & Toy)

The daily winner also gets a rosette and the overall winner at the show (best puppy) gets an additional voucher for 2 Eukanuba Breeder bags worth £80, plus invitation to the final.

HIGHAM PRESS VETERAN STAKES

Sponsored by Higham Press Ltd.

Judge Mr Geoff Corish

2678 AV VETERAN STAKES

PRIZES: 1st £25 2nd £20 3rd £15 Res. £10 VHC £5

For dogs over 7 years of age on the first day of the show. Dogs need not be entered in a breed class, and will not be required to return to compete on the final day.

THE EUKANUBA CHAMPION STAKES

Judge Mr Geoff Corish

2679 THE EUKANUBA SPECIAL CHAMPION STAKES

(Restricted to Champions or Show Champions at the time of entry)

See Eukanuba advert on back of entry form for details. Dogs need not be entered in a breed class.

Product voucher to the value of: 1st £25; 2nd £15; 3rd £10; Res £5; VHC £3

BANNERDOWN JUNIOR STAKES

Sponsored by Bannerdown.

Judge Mr David Shields

2680 AV UTILITY OR TOY DOG OR BITCH JUNIOR STAKES

PRIZES: 1st £25 2nd £20 3rd £15 Res. £10 VHC £5

JUNIOR HANDLING ASSOCIATION CLASSES

ENTRY FEE £6.00

Judge Mrs Jacqui Ward

2681 Any Variety Open Dog or Bitch Child Handling Class (qualifies for the Junior Handling Competition Junior Section 6-11 years).

2682 Any Variety Open Dog or Bitch Junior Handling Class (qualifies for the Junior Handling Competition Junior Section 12-16 years).

Judging of these classes will be confined to handling only. No Prize Cards will be awarded but Junior Handling Diploma to First, Second, Third in each class.

Entries must be made on the entry form and will not be taken on the day.

YOUNG KENNEL CLUB HANDLING CLASSES

ENTRY FEE £6.00

Judge Mrs Irene Glen

2683 6-11 years. For members of 6 years and up to, but not including 12th birthday

2684 12-17 years. For members of 12 years and up to, but not including 18th birthday

2685 18-24 years. For members of 18 years and up to, but not including 25th birthday

See page 5 for definitions and conditions of entry.

Prize money: 1st £5; 2nd £3; 3rd £2

YOUNG KENNEL CLUB STAKES

Judge Mrs Jacqui Ward

2686 YOUNG KENNEL CLUB STAKES (UTILITY)

2687 YOUNG KENNEL CLUB STAKES (TOY)

The winner each day will qualify for the finals to be held at Crufts 2027. See page 5 for definition. Dogs need not be entered in a breed class.

Prize Money: 1st £5 2nd £3 3rd £2

THE ROYAL KENNEL CLUB BREEDERS' COMPETITION

Judge Mr Martin Sanders

2688 KENNEL CLUB BREEDERS' COMPETITION (UTILITY)

2689 KENNEL CLUB BREEDERS' COMPETITION (TOY)

See page 6 for definitions and conditions of entry.

Prize money: £25 for all Group winners

THE ROYAL KENNEL CLUB GOOD CITIZEN DOG STAKES

Judge Mr Colin Ashmore

2690 ANY VARIETY UTILITY OR TOY GOOD CITIZEN DOG OR BITCH

For dogs which have achieved their Royal Kennel Club Good Citizen Bronze award or above. Dogs need not be entered in a breed class. Sponsored by The Royal Kennel Club.

Prize money: First £50; Second £25; Third £10; Reserve £5

BEST IN SHOW

Judge Mr Albert Wight

PUPPY GROUPS AND BEST PUPPY IN SHOW

Judge Mr David Shields

VETERAN GROUPS AND BEST VETERAN IN SHOW

Judge Mr Howard Ogden

SPECIAL BEGINNERS GROUPS

Judge Mr Colin Ashmore

BREEDER GROUPS AND BEST BREEDER IN SHOW

Mr Martin Sanders

ROYAL CANIN ARE KINDLY OFFERING:

TIER 1 VOUCHERS for BEST IN SHOW, GROUP, PUPPY GROUP & VETERAN
GROUP WINNERS

TIER 2 VOUCHERS for ALL GROUP, PUPPY & VETERAN 2nd - 4th

TIER 2 VOUCHERS for RESERVE BPIS & RESERVE BVIS

Postal Entries Close: Friday 26th June 2026

Entries may be made online up to 12 noon on Monday 6th July 2026 at

www.highampress.co.uk

THIS SHOW IS UNBENCHED

THIS IS A  QUALIFYING SHOW

OUR DOGS[®]

Est 1895

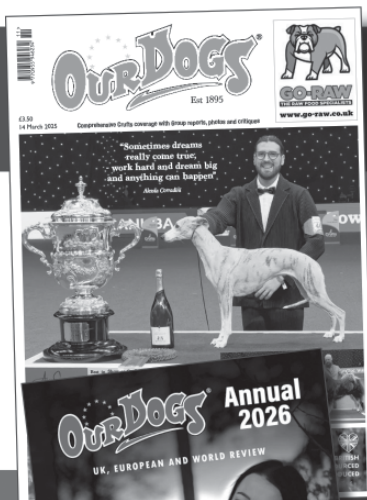

The dog paper
for dog people

Superb coverage
of the show scene
in the UK, Ireland
& Worldwide

Show reports and
comprehensive breed notes

Subscribe to our digital page
turning issue online anywhere
in the world by visiting
www.ourdogsonline.co.uk

OUR DOGS, Unit 1.01a Boat Shed,
12 Exchange Quay, Salford,
UK M5 3EQ.

Tel: +44 (0)161 709 4576

www.ourdogsshop.co.uk

 Subscribe to our
YouTube channel
- ourdogslive



Like our pages:
our dogs



Follow us on X
@ourdogsnnews