

# RIDDINGS & DISTRICT CANINE SOCIETY



## SCHEDULE OF 242 CLASS UNBENCHED OPEN SHOW

*(To be held under Royal Kennel Club Limited Rules and Regulations) (Judged on the Group System)*

This is an outdoor show.  
There will be wet weather facilities available.

at

**Oakridge Arena, Holme Farm, Swinderby Road,  
Collingham, Newark NG23 7NZ**

on

**Sunday 28th June 2026**

Show opens at 8:30 am

Judging commences at 10.00 am

**Best in Show Judge: Lizzie Morley (Lizlanmor)**

### **Jurisdiction and responsibilities**

The Officers and Committee members of the society holding the licence are deemed responsible for organising and conducting the show safely and in accordance with the Rules and Regulations of The Royal Kennel Club and agree to abide by and adopt any decision of the Board or any authority to whom the Board may delegate its powers subject to the conditions of Regulation F17. In so doing those appointed as officers and committee members accept that they are jointly and severally responsible for the organisation of the show and that this is a binding undertaking (vide Royal Kennel Club General Show Regulations F4 and F5).

*All judges at this show agree to abide by the following statement:*

*"In assessing dogs, judges must penalise any features or exaggerations which they consider would be detrimental to the soundness, health and well-being of the dog".*

---

**POSTAL ENTRIES CLOSE Friday 29th May 2026**

**Entries may be made online up to 12 noon on Friday 12th June 2026  
at [www.highampress.co.uk](http://www.highampress.co.uk)**

---

**Postal entries and fees to be sent to the Hon. Secretary:**

Edith Pryor, 39 Elizabeth Park, Ironville, Notts NG16 5NZ

Tel: 07834898202 Email: [edithpryor49@gmail.com](mailto:edithpryor49@gmail.com)

**Only undocked dogs and legally docked dogs may be entered for exhibition at this show**

# RIDDINGS & DISTRICT CANINE SOCIETY OFFICERS & COMMITTEE

**Patron:** Mrs Sheila Hickson

**President:** Derek Allsopp

**Chairperson:** Mrs Sheila Walker

**Vice-Chairperson:** Catherine Walker

**Hon. Secretary:** Mrs Edith Pryor

**Treasurer:** Mrs Rachel Bartram

**Show Manager(s):** Yvonne & Paul Bullivant

## **Committee:**

Colin Bartram, Hazel Allsopp, Paula Pryor,  
Daniel and Amanda Aneke, Ann Carter, John Chadburn

First Aid Officer: Amanda Aneke

**Vet on call:** Minster Veterinary Centre, Malt Park, Maltkiln Lane, Newark-on-Trent NG24 1HN  
Tel: 01636 612906

**Hospital:** Newark Hospital, Boundary Road, Newark NG24 4DE  
Tel: 01636 681681

---

## **ENTRY FEES**

|  |   |
|--|---|
| <b>Members first entry per dog</b>     | £6.00   |
| <b>Non-Members first entry per dog</b> | £7.00   |
| <b>All subsequent entries same dog</b> | £2.00   |
| <b>Stakes Classes</b>                  | £2.00 per class   |
| <b>Not for Competition</b>             | £1.00 per dog<br><i>(over 3 calendar months of age)</i>                   |
| <b>Catalogues</b>                      | £3.50 pre-paid with entries only<br><i>(must be collected by 12 noon)</i> |
| <b>Advertisements</b>                  | Full page £5.00; Half page £2.50  |
| <b>Breed Download</b>                  | £2.50 each  |

*Only available to exhibitors entering online via [www.highampress.co.uk](http://www.highampress.co.uk). This year we are giving exhibitors who enter online the opportunity to download a breed catalogue to their smartphone or tablet. Available from 7am on the day of the show.*

**MEMBERSHIP:** Single £3.00; Joint £3.50

2026 fees are due on the 1st January 2026, which can be sent with show entry, purchased with your online entry or paid directly to the Hon. Secretary.

**PAYMENT:** Cheques and Postal Orders should be made payable to:- Riddings & District Canine Society. Entries cannot be accepted without the appropriate payment. Exhibitors are advised that a charge of £10 will be made if cheques are dishonoured.

**TRADE STANDS:** £20.00 for the day - please phone or email the Hon. Secretary to pre-book.

**EXERCISE AREA:** An exercise area will be provided. Exhibitors/Handlers are required to clear up any fouling by the dog(s) in their charge.

**DOGS IN VEHICLES:** Remedial action, in accordance with Royal Kennel Club guidelines, will be taken in the case of any dog found to be in a distressed condition.

**WET WEATHER:** There are indoor facilities in case of bad weather.

# CLASSIFICATION

## GUNDOG GROUP Judge: Vicky Bambridge (Beckstone)

|  |                                    |
|--|------------------------------------|
| <b>RETRIEVER (LABRADOR)</b><br>1 PD/B 2 JD/B 3 PGD/B 4 OD/B  | Judge: Vicky Bambridge (Beckstone) |
| <b>RETRIEVER (GOLDEN)</b><br>5 PD/B 6 JD/B 7 PGD/B 8 OD/B  | Judge: Vicky Bambridge (Beckstone) |
| <b>POINTER</b><br>9 PD/B 10 JD/B 11 PGD/B 12 OD/B  | Judge: Vicky Bambridge (Beckstone) |
| <b>SPANIEL (COCKER)</b><br>13 PD/B 14 JD/B 15 PGD/B 16 OD/B  | Judge: Vicky Bambridge (Beckstone) |
| <b>IRISH SETTER</b><br>17 PD/B 18 JD/B 19 PGD/B 20 OD/B  | Judge: Vicky Bambridge (Beckstone) |
| <b>AV GUNDOG NOT SEPARATELY CLASSIFIED</b><br>21 PD/B 22 JD/B 23 PGD/B 24 OD/B   | Judge: Vicky Bambridge (Beckstone) |
| <b>AV IMPORTED REGISTER BREEDS (Gundog)</b><br>25 OD/B   | Judge: Vicky Bambridge (Beckstone) |
| <b>AV VETERAN (GUNDOG)</b><br><i>The winner of this class is eligible to compete for Best Veteran in Show</i><br>26 VD/B | Judge: Vicky Bambridge (Beckstone) |

## HOUND GROUP Judge: Charlotte Dalgarno (Vencharno)

|   |                                       |
|---|---------------------------------------|
| <b>BASSET HOUND</b><br>27 PD/B 28 JD/B 29 PGD/B 30 OD/B   | Judge: Charlotte Dalgarno (Vencharno) |
| <b>DACHSHUND (MINIATURE WIRE-HAIRED)</b><br>31 PD/B 32 JD/B 33 PGD/B 34 OD/B  | Judge: Charlotte Dalgarno (Vencharno) |
| <b>DACHSHUND (MINIATURE SMOOTH-HAIRED)</b><br>35 PD/B 36 JD/B 37 PGD/B 38 OD/B  | Judge: Charlotte Dalgarno (Vencharno) |
| <b>DACHSHUND (MINIATURE LONG-HAIRED)</b><br>39 PD/B 40 JD/B 41 PGD/B 42 OD/B  | Judge: Charlotte Dalgarno (Vencharno) |
| <b>DACHSHUND (WIRE-HAIRED)</b><br>43 PD/B 44 JD/B 45 PGD/B 46 OD/B  | Judge: Charlotte Dalgarno (Vencharno) |
| <b>DACHSHUND (SMOOTH-HAIRED)</b><br>47 PD/B 48 JD/B 49 PGD/B 50 OD/B  | Judge: Charlotte Dalgarno (Vencharno) |
| <b>DACHSHUND (LONG-HAIRED)</b><br>51 PD/B 52 JD/B 53 PGD/B 54 OD/B  | Judge: Charlotte Dalgarno (Vencharno) |
| <b>WHIPPET</b><br>55 PD/B 56 JD/B 57 PGD/B 58 OD/B  | Judge: Charlotte Dalgarno (Vencharno) |
| <b>RHODESIAN RIDGEBACK</b><br>59 PD/B 60 JD/B 61 PGD/B 62 OD/B  | Judge: Charlotte Dalgarno (Vencharno) |
| <b>BEAGLE</b><br>63 PD/B 64 JD/B 65 PGD/B 66 OD/B   | Judge: Charlotte Dalgarno (Vencharno) |
| <b>AV HOUND NOT SEPARATELY CLASSIFIED</b><br>67 PD/B 68 JD/B 69 PGD/B 70 OD/B   | Judge: Charlotte Dalgarno (Vencharno) |
| <b>AV IMPORTED REGISTER BREEDS (Hound)</b><br>71 OD/B   | Judge: Charlotte Dalgarno (Vencharno) |
| <b>AV VETERAN (HOUND)</b><br><i>The winner of this class is eligible to compete for Best Veteran in Show</i><br>72 VD/B | Judge: Charlotte Dalgarno (Vencharno) |

## **TERRIER GROUP Judge: Mr I Martinez (Bull Brothers)**

|  |                                      |
|--|--------------------------------------|
| <b>MANCHESTER TERRIER</b><br>73 PD/B 74 JD/B 75 PGD/B 76 OD/B  | Judge: Mr I Martinez (Bull Brothers) |
| <b>PARSON RUSSELL TERRIER</b><br>77 PD/B 78 JD/B 79 PGD/B 80 OD/B  | Judge: Mr I Martinez (Bull Brothers) |
| <b>STAFFORDSHIRE BULL TERRIER</b><br>81 PD/B 82 JD/B 83 PGD/B 84 OD/B  | Judge: Luke Thorley (Crewestaff)     |
| <b>BORDER TERRIER</b><br>85 PD/B 86 JD/B 87 PGD/B 88 OD/B  | Judge: Mr I Martinez (Bull Brothers) |
| <b>JACK RUSSELL TERRIER</b><br>89 PD/B 90 JD/B 91 PGD/B 92 OD/B  | Judge: Mr I Martinez (Bull Brothers) |
| <b>CAIRN TERRIER</b><br>93 PD/B 94 JD/B 95 PGD/B 96 OD/B   | Judge: Vicky Bambridge (Beckstone)   |
| <b>AV TERRIER NOT SEPARATELY CLASSIFIED</b><br>97 PD/B 98 JD/B 99 PGD/B 100 OD/B   | Judge: Mr I Martinez (Bull Brothers) |
| <b>AV IMPORTED REGISTER BREEDS (Terrier)</b><br>101 OD/B   | Judge: Mr I Martinez (Bull Brothers) |
| <b>AV VETERAN (TERRIER)</b><br><i>The winner of this class is eligible to compete for Best Veteran in Show</i><br>102 VD/B | Judge: Mr I Martinez (Bull Brothers) |

## **WORKING GROUP Judge: Alan Rathband (Keynell)**

|  |                                |
|--|--------------------------------|
| <b>NEWFOUNDLAND</b><br>103 PD/B 104 JD/B 105 PGD/B 106 OD/B  | Judge: Alan Rathband (Keynell) |
| <b>SIBERIAN HUSKY</b><br>107 PD/B 108 JD/B 109 PGD/B 110 OD/B  | Judge: Alan Rathband (Keynell) |
| <b>BERNESE MOUNTAIN DOG</b><br>111 PD/B 112 JD/B 113 PGD/B 114 OD/B  | Judge: Alan Rathband (Keynell) |
| <b>LEONBERGER</b><br>115 PD/B 116 JD/B 117 PGD/B 118 OD/B  | Judge: Alan Rathband (Keynell) |
| <b>ROTTWEILER</b><br>119 PD/B 120 JD/B 121 PGD/B 122 OD/B  | Judge: Alan Rathband (Keynell) |
| <b>DOBERMANN</b><br>123 PD/B 124 JD/B 125 PGD/B 126 OD/B   | Judge: Alan Rathband (Keynell) |
| <b>AV WORKING NOT SEPARATELY CLASSIFIED</b><br>127 PD/B 128 JD/B 129 PGD/B 130 OD/B  | Judge: Alan Rathband (Keynell) |
| <b>AV IMPORTED REGISTER BREEDS (Working)</b><br>131 OD/B   | Judge: Alan Rathband (Keynell) |
| <b>AV VETERAN (WORKING)</b><br><i>The winner of this class is eligible to compete for Best Veteran in Show</i><br>132 VD/B | Judge: Alan Rathband (Keynell) |

## **PASTORAL GROUP Judge: Gwen Beaden (Myriehewe)**

|  |                                |
|--|--------------------------------|
| <b>BEARDED COLLIE</b><br>133 PD/B 134 JD/B 135 PGD/B 136 OD/B      | Judge: Gwen Beaden (Myriehewe) |
| <b>BORDER COLLIE</b><br>137 PD/B 138 JD/B 139 PGD/B 140 OD/B       | Judge: Gwen Beaden (Myriehewe) |
| <b>AUSTRALIAN SHEPHERD</b><br>141 PD/B 142 JD/B 143 PGD/B 144 OD/B | Judge: Gwen Beaden (Myriehewe) |

|   |                                |
|---|--------------------------------|
| <b>COLLIE (ROUGH)</b><br>145 PD/B 146 JD/B 147 PGD/B 148 OD/B   | Judge: Georgina Howard         |
| <b>COLLIE (SMOOTH)</b><br>149 PD/B 150 JD/B 151 PGD/B 152 OD/B  | Judge: Georgina Howard         |
| <b>SHETLAND SHEEPDOG</b><br>153 PD/B 154 JD/B 155 PGD/B 156 OD/B  | Judge: Gwen Beaden (Myriehewe) |
| <b>GERMAN SHEPHERD DOG</b><br>157 PD/B 158 JD/B 159 PGD/B 160 OD/B  | Judge: Gwen Beaden (Myriehewe) |
| <b>SWEDISH VALLHUND</b><br>161 PD/B 162 JD/B 163 PGD/B 164 OD/B   | Judge: Gwen Beaden (Myriehewe) |
| <b>AV PASTORAL NOT SEPARATELY CLASSIFIED</b><br>165 PD/B 166 JD/B 167 PGD/B 168 OD/B  | Judge: Gwen Beaden (Myriehewe) |
| <b>AV IMPORTED REGISTER BREEDS (Pastoral)</b><br>169 OD/B   | Judge: Gwen Beaden (Myriehewe) |
| <b>AV VETERAN (PASTORAL)</b><br><i>The winner of this class is eligible to compete for Best Veteran in Show</i><br>170 VD/B | Judge: Gwen Beaden (Myriehewe) |

|  |
|--|
| <b>UTILITY GROUP Judge: Gary Southgate</b> |
|--|

|  |                       |
|--|-----------------------|
| <b>DALMATIAN</b><br>171 PD/B 172 JD/B 173 PGD/B 174 OD/B   | Judge: Gary Southgate |
| <b>LHASA APSO</b><br>175 PD/B 176 JD/B 177 PGD/B 178 OD/B  | Judge: Gary Southgate |
| <b>SHIH TZU</b><br>179 PD/B 180 JD/B 181 PGD/B 182 OD/B  | Judge: Gary Southgate |
| <b>TIBETAN SPANIEL</b><br>183 PD/B 184 JD/B 185 PGD/B 186 OD/B   | Judge: Gary Southgate |
| <b>AV UTILITY NOT SEPARATELY CLASSIFIED</b><br>187 PD/B 188 JD/B 189 PGD/B 190 OD/B  | Judge: Gary Southgate |
| <b>AV IMPORTED REGISTER BREEDS (Utility)</b><br>191 OD/B   | Judge: Gary Southgate |
| <b>AV VETERAN (UTILITY)</b><br><i>The winner of this class is eligible to compete for Best Veteran in Show</i><br>192 VD/B | Judge: Gary Southgate |

|   |
|---|
| <b>TOY GROUP Judge: Colin Cullen (Barnfall)</b> |
|---|

|  |  |
|--|--|
| <b>CAVALIER KING CHARLES SPANIEL</b><br>193 PD/B 194 JD/B 195 PGD/B 196 OD/B | Judge: Helen Blair (Barnfall)            |
| <b>CHIHUAHUA (SMOOTH COAT)</b><br>197 PD/B 198 JD/B 199 PGD/B 200 OD/B       | Judge: Helen Blair (Barnfall)            |
| <b>CHIHUAHUA (LONG COAT)</b><br>201 PD/B 202 JD/B 203 PGD/B 204 OD/B         | Judge: Helen Blair (Barnfall)            |
| <b>GRIFFON BRUXELLOIS</b><br>205 PD/B 206 JD/B 207 PGD/B 208 OD/B            | Judge: Helen Blair (Barnfall)            |
| <b>HAVANESE</b><br>209 PD/B 210 JD/B 211 PGD/B 212 OD/B                      | Judge: Bridget Icrzykoyski (Corrandulla) |
| <b>JAPANESE CHIN</b><br>213 PD/B 214 JD/B 215 PGD/B 216 OD/B                 | Judge: Helen Blair (Barnfall)            |

**LÖWCHEN (LITTLE LION DOG)**

217 PD/B 218 JD/B 219 PGD/B 220 OD/B

Judge: Helen Blair (Barnfall)

**PAPILLON**

221 PD/B 222 JD/B 223 PGD/B 224 OD/B

Judge: Helen Blair (Barnfall)

**POMERANIAN**

225 PD/B 226 JD/B 227 PGD/B 228 OD/B

Judge: Robert Hitchcock (Lizlanmor)

**PUG**

229 PD/B 230 JD/B 231 PGD/B 232 OD/B

Judge: Helen Blair (Barnfall)

**AV TOY NOT SEPARATELY CLASSIFIED**

233 PD/B 234 JD/B 235 PGD/B 236 OD/B

Judge: Colin Cullen (Barnfall)

**AV IMPORTED REGISTER BREEDS (Toy)**

237 OD/B

Judge: Colin Cullen (Barnfall)

**AV VETERAN (TOY)**

*The winner of this class is eligible to compete for Best Veteran in Show*  
238 VD/B

Judge: Colin Cullen (Barnfall)

**BEST IN SHOW, RESERVE BEST IN SHOW  
BEST PUPPY IN SHOW, RESERVE BEST PUPPY IN SHOW  
BEST VETERAN IN SHOW, RESERVE BEST VETERAN IN SHOW  
BEST IMPORT BREED REGISTER IN SHOW,  
RESERVE BEST IMPORT REGISTER BREED IN SHOW  
WILL NOW BE JUDGED BY Lizzie Morley (Lizlanmor)**

**STAKES CLASSES**

239 AV Puppy Dog or Bitch Stakes  
240 AV Junior Dog or Bitch Stakes  
241 AV Ken Pryor Memorial Open Dog or Bitch Stakes  
242 AV Veteran Dog or Bitch

Lizzie Morley (Lizlanmor)

**PRIZE MONEY**

Riddings & District Canine Society is donating £100 for Best in Show,  
£50 for Best Puppy in Show & £25.00 for Best Veteran in Show  
Ken Pryor Memorial Stakes 1st £40, 2nd £30, 3rd £20, 4th £10 donated by Edith Pryor

**ROSETTES**

1st - 4th in each class

**Rosette donations will be gratefully received and acknowledged in the catalogue**

# RULES AND REGULATIONS

1. The show will open at 8.30 am.
2. Dogs will be received at any time but it is the exhibitor's responsibility to ensure that exhibits are available for judging when required.
3. Judging will commence at 10.00 am.
4. Exhibits may be removed from the show after their judging has been completed. The show will close half an hour after all judging has been completed.
5. Entry Fees: Members first entry £6.00 per dog; £2.00 each subsequent entry with the same dog. Non-Members first entry £7.00 per dog; £2.00 each subsequent entry with the same dog. Stakes Classes £2.00 per class. Not for Competition £1.00 per dog. Catalogues £3.50 pre-paid with entries only. Membership (January-December): Single £3.00; Joint £3.50. You may enter online at [www.highampress.co.uk](http://www.highampress.co.uk).
6. The amount of prize money on offer at this show is: BIS £100.00, BPIS £50.00, BVIS £25.00. Ken Pryor Memorial Stakes 1st £40, 2nd £30, 3rd £20, 4th £10.
7. The Committee reserves to itself the right to refuse entries.
8. Puppies under six calendar months of age on the first day of the show are not eligible for exhibition.
9. The mating of bitches within the precincts of the show is forbidden.
10. **Best Puppy in Show (if scheduled).** Where a Best Puppy in Show competition is scheduled the Best Puppy in Show is a puppy which has competed and has been declared Best Puppy in Breed, Best Any Variety Not Separately Classified Puppy or Best Any Variety Imported Breed Register Puppy. A puppy is a dog of six and not exceeding twelve calendar months of age on the first day of the Show. The selection of Best in Show may follow the selection of Best Puppy in Show and Best Veteran in Show (if scheduled) respectively. Where the Best of Breed, Best in Group or Best in Show is a puppy it may, at the discretion of the judge, be awarded Best Puppy in Breed, Best Puppy in Group and Best Puppy in Show respectively. Where the Reserve Best of Breed, Reserve Best of Group or Reserve Best in Show is a puppy which has only been beaten by an adult dog it may, at the discretion of the judge, be Best Puppy in Breed, Best Puppy in Group and Best Puppy in Show respectively.  
Best Puppy in Group and subsequent Group placings must be selected from:
  - a) Those puppies declared Best Puppy in Breed.
  - b) The puppy declared Best Puppy from the Any Variety Not Separately Classified classes in each group.
  - c) The puppy declared Best Puppy from the Any Variety Imported Breed Register classes in each group.Best Puppy in Show must be selected from the Best Puppy in Group winners.
11. **Best in Show.** The dog declared Best in Show is a dog which has competed and has been declared Best of Breed, Best Any Variety Not Separately Classified or Best Any Variety Imported Breed Register.  
Shows Judged on the Group System  
(Definition; Shows judged on the Group System includes classes for breeds within more than one group, as defined in Royal Kennel Club Regulation B(A); and require a judge to declare a best of each group after which the exhibits so declared will compete for the award of Best in Show and Reserve Best in Show).
  - 1) Best of Breed  
Where a breed is separately classified a Best of Breed may be declared but only from those dogs which have received a first prize in a breed class at the show. Where separate classes are provided for each sex of a breed a Best of each Sex must be declared.
  - 2) Best of Group  
Best of group and subsequent placings must be selected from:-
    - a) The Best of Breed winners in each group .
    - b) The Best dog from the Any Variety Not Separately Classified classes in each group.
    - c) The Best dog from Any Variety Imported Breed Register classes in each group.
  - 3) Best in Show  
Best in Show must be selected from the Best of Group winners. Reserve Best in Show must be selected from the remaining Group winners following the selection for Best in Show.
12. Exhibits will not be admitted to Best in Show competition after a period of ten minutes has elapsed since the announcement that exhibits are required for judging, unless they have been unavoidably delayed by previous judging not being completed on time, and then only with the special permission of the Show Management.
13. Exhibitors must not pick up dogs by their tails and leads when lifting them nor handle a dog in a manner which causes its feet not to touch the ground when on the move. This is not acceptable. Exhibitors should note that such practice would constitute harsh handling and reports of such practice will be referred to the Committee under Royal Kennel Club Show Regulation F11.
14. All exhibitors must be familiar with Royal Kennel Club Regulation F (Annex B) Regulations for the Preparation of Dogs for Exhibition.
15. All dogs resident outside the UK must be issued with a Royal Kennel Club Authority to Compete number before entry to the show/event can be made. All overseas entries without an Authority to Compete number will be returned to the exhibitor/competitor.
16. **DOGS IN VEHICLES ON HOT DAYS.** Your dog is vulnerable and at risk during hot weather and The Royal Kennel Club offers the following guidance to help guide you through the do's and don'ts travelling to and whilst at Royal Kennel Club licensed events.

- When travelling to a show please take a moment to consider whether the route to the show is on a busy holiday route, and leave earlier to avoid increased time in traffic jams.
- If your vehicle is not air-conditioned seriously consider whether travelling to the show is a good idea at all.
- The vehicle should be as fully ventilated as possible, and plenty of stops should be taken, with lots of water available to drink.
- Ensure your dog is not sitting in full sunlight. There should be plenty of free flowing air around the dog.
- When at the show, never leave your dog in the vehicle.
- Keep the dog in the shade - take your own shade for example a large umbrella and always have plenty of water available to drink so your dog stays well hydrated.
- Avoid your dog taking part in unnecessary exertion, or from standing in exposed sunlight for extended lengths of time. Remember, if you feel hot your dog is very likely to feel much hotter and dehydrated, and this could lead to dire results. Please look after your dog's welfare.

**WARNING: IF YOUR DOG IS FOUND TO BE AT RISK FORCIBLE ENTRY TO YOUR VEHICLE MAY BE NECESSARY WITHOUT LIABILITY FOR ANY DAMAGE CAUSED.**

17. Anyone whose dog is entered at a Royal Kennel Club licensed event should take all reasonable steps to ensure the needs of their dog(s) are met, and should not put a dog's health and welfare at risk by any action, default, omission or otherwise. Breach of Royal Kennel Club Regulations in this respect may be referred to the Board for disciplinary action under The Royal Kennel Club Rules and Regulations. The use of pinch collars, electronic shock collars, or prong collars, is not permitted at any show licensed by The Royal Kennel Club. This shall apply at the venue or within the precincts of the show.
18. Not for Competition entries will be accepted. Details of each dog so entered must be recorded on the entry form and must be Royal Kennel Club registered. Not for Competition entries will be accepted for dogs aged 3 calendar months of age on the first day of the show.
19. No modifications will be made to this schedule except by permission of the Board of The Royal Kennel Club, which will be followed by advertisement in the Canine Press wherever possible.
20. An exhibitor or competitor should ensure that contact details for any handler are available and must be provided upon request in any investigation of a breach of this regulation by such handler.
21. CANCELLATION OR ABANDONMENT. Entry fees will not be refunded in any circumstances where any Act of God or any other unforeseen reason causes the cancellation or abandonment of the show.

## **REGULATIONS FOR THE PREPARATION OF DOGS FOR EXHIBITION F(B)**

1. These Regulations must be observed when a dog is prepared for exhibition and/or exhibited at any Royal Kennel Club licensed event. Objections may be referred to the Board for disciplinary action under these Show Regulations and/or for disciplinary action under Royal Kennel Club Rule A11.
  - (a) A dog found to have been exhibited in breach of these Regulations will automatically be disqualified from exhibition at the show and from any award gained thereat.
  - (b) Unless the exhibitor provides a satisfactory explanation for the dog being exhibited in breach of these Regulations then he/she may be subject to further penalties of either a fine or as listed under Rule A11.
2.
  - (a) No substance which alters the natural colour, texture or body of the coat may be present in the dog's coat for any purpose at any time during the show. No substance which alters the natural colour of any external part of the dog may be present on the dog for any purpose at any time during the show.
  - (b) Any other substance (other than water) which may be used in the preparation of a dog for exhibition must not be allowed to remain in the coat or on any other part of the dog at the time of exhibition.
3. No act or operation which alters the natural conformation of a dog or any part thereof may be performed except:-
  - (a) Operations certified to the satisfaction of the Board.
  - (b) The removal of dew claws of any breed.
  - (c) Operations to prevent breeding provided that such operations are notified to The Royal Kennel Club before neutered dogs are shown.

Nor must anything be done calculated to in the opinion of the Board to deceive.
4. The Board without previous notice may order an examination of any dog or dogs at any show. Any examination thus ordered will be made by a person having executive authority who shall have a written directive from The Royal Kennel Club in their possession. Samples may be taken for further examination and analysis.
5. An individual has the right to lodge an objection to a dog only if he/she is the owner or handler of a dog competing in the same breed or class. An objection may, however, be lodged by an official of the show or by anyone so deputed by The Royal Kennel Club. It will be the responsibility of the individual who lodges the objection or the official (as appropriate), to substantiate the grounds for the objection. The Royal Kennel Club will substantiate the grounds for an objection made on its behalf.
6. Any objection by an individual related to an infringement of these Regulations must be made in writing to the show secretary at his/her office before the close of the show and the individual must produce evidence of identity at the time of lodging the complaint.

## DEFINITIONS OF CLASSES

In the following definitions, a Challenge Certificate includes any show award that counts towards the title of Champion under the Rules of any governing body recognised by The Royal Kennel Club. Wins at Championship Shows in breed classes where Challenge Certificates are not on offer shall be counted as wins at Open Shows. In the case of a dog owned in partnership and entered in Members' classes or competing for Members' Specials each partner must at the time of entry be a member of the Society. In estimating the number of awards won, all wins up to and including the seventh day before the first closing date shall be counted when entering for any class i.e. **Friday 22nd May 2026**.

Wins in Variety classes do not count for entry in Breed classes but when entering in Variety classes, wins in both Breed and Variety classes must be counted. First prizes awarded in any classes defined as Special do not count towards eligibility.

If an exhibitor reports before the judging of a class or classes that a dog has been entered which is ineligible, the exhibitor may choose one of the following options:-

(1) Withdrawal

The dog may be withdrawn from competition subject to the conditions of Regulation F.(1).19.

(2) Transfer

- a. If a dog is ineligible for a class or classes as regards its breed, colour, sex, weight or height the Show Secretary shall transfer it to the equivalent class or classes for the correct breed, colour, sex, weight or height or, in the event of there being no equivalent class, Minor Puppy and Puppy excepted, to the Open class for the correct breed, colour, sex, weight or height.
- b. For an exhibit entered incorrectly in a Minor Puppy class, Puppy class or Junior Class, which is over age but under twelve calendar months of age, eighteen calendar months of age or 24 calendar months of age respectively, the Show Secretary shall transfer the exhibit to the Puppy class, Junior class or Yearling Class respectively for the correct breed, colour, sex, weight or height and in the event of there being no Puppy, Junior or Yearling Class to the Open class for the correct breed, colour, sex, weight or height.
- c. For any reason other than the above, the Show Secretary shall transfer it to the Open class for the correct breed, colour, sex, weight or height.
- d. If an exhibit arrives late and misses a class, even if it is the only class in which the dog is entered, the dog may not be transferred to any other class.

**PUPPY** For dogs of six and not exceeding twelve calendar months of age on the first day of the show.

**JUNIOR** For dogs of six and not exceeding eighteen calendar months of age on the first day of the show.

**POST GRADUATE** For dogs which have not won a Challenge Certificate/CACIB/CAC/Green Star or five or more First Prizes at Championship Shows in Post Graduate, Minor Limit, Mid Limit, Limit and Open classes, whether restricted or not where Challenge Certificates were offered for the breed.

**OPEN** For all dogs of the breeds for which the class is provided and eligible for entry at the show.

**VETERAN** For dogs of not less than seven years of age on the first day of the show.

**IMPORTED BREED REGISTER** For breeds confined to the Imported Breeds Register and only when an Interim Breed Standard has been published by The Royal Kennel Club. Such breeds may be exhibited in this class with the Best Imported Register / Best Imported Register Puppy being eligible for Best in Group / Best Puppy in Group or Best in Show / Best Puppy in Show as relevant. Such breeds may be entered into Imported Breed Register classes and/or Any Variety or Stakes classes, with the exception of AVNSC classes, for which they are not eligible.

**ANY VARIETY NOT SEPARATELY CLASSIFIED** For breeds of dog for which no separate breed classes are scheduled. These classes are not open to breeds which are listed on the Imported Breed Register.

**ANY VARIETY** A Variety Class is one in which more than one breed or variety of a breed with a breed standard can compete.

**NOT FOR COMPETITION** Societies may at their discretion, accept Not for Competition entries. Societies may accept such entries from breeds of dog not included within the title of the Society and at shows held over more than one day, such entries may be accepted on any day from any breed.

# OUR DOGS<sup>®</sup>

Est 1895

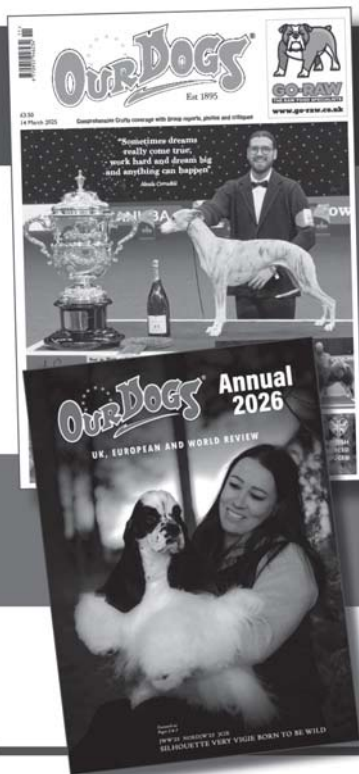

The dog paper  
for dog people

Superb coverage  
of the show scene  
in the UK, Ireland  
& Worldwide

Show reports and  
comprehensive breed notes

Subscribe to our digital page  
turning issue online anywhere  
in the world by visiting  
[www.ourdogsonline.co.uk](http://www.ourdogsonline.co.uk)

OUR DOGS, Unit 1.01a Boat Shed,  
12 Exchange Quay, Salford,  
UK M5 3EQ.

Tel: +44 (0)161 709 4576

[www.ourdogsshop.co.uk](http://www.ourdogsshop.co.uk)



Subscribe to our  
YouTube channel  
- ourdogslive



Like our pages:  
our dogs



Follow us on X  
@ourdogsnnews

## **PROPOSED ORDER OF JUDGING**

**SHOW OPENS AT 8.30. JUDGING COMMENCES AT 10.00AM.**

### **RING 1 - GUNDOG**

Retriever (Labrador), Retriever (Golden), Pointer, Spaniel (Cocker), Irish Setter, AVNSC Gundog, Import Breed Register Gundog, AV Veteran Gundog, Gundog Group

### **RING 2 - HOUND**

Basset Hound, Dachshund (Min. Wire-Haired), Dachshund (Min. Smooth-Haired), Dachshund (Min. Long-Haired), Dachshund (Wire-Haired), Dachshund (Smooth-Haired), Dachshund (Long-Haired), Whippet, Rhodesian Ridgeback, Beagle, AVNSC Hound, Import Breed Register Hound, AV Veteran Hound, Hound Group

### **RING 3 - TERRIER**

Manchester Terrier, Parson Russell Terrier, Border Terrier, Jack Russell Terrier, Staffordshire Bull Terrier, Cairn Terrier, AVNSC Terrier, Import Breed Register Terrier, AV Veteran Terrier, Terrier Group

### **RING 4 - WORKING**

Newfoundland, Siberian Husky, Bernese Mountain Dog, Leonberger, Rottweiler, Dobermann, AVNSC Working, Import Breed Register Working, AV Veteran Working, Working Group

### **RING 5 - PASTORAL**

Bearded Collie, Border Collie, Australian Shepherd, Swedish Vallhund, Collie (Rough), Collie (Smooth), Shetland Sheepdog, German Shepherd Dog, AVNSC Pastoral, Import Breed Register Pastoral, AV Veteran Pastoral, Pastoral Group

### **RING 6 - UTILITY**

Dalmatian, Lhasa Apso, Shih Tzu, Tibetan Spaniel, AVNSC Utility, Import Breed Register Utility, AV Veteran Utility, Utility Group

### **RING 7 - TOY**

Cavalier King Charles Spaniel, Chihuahua (Smooth Coat), Chihuahua (Long Coat), Griffon Bruxellois, Papillon, Havanese, Japanese Chin, Löwchen (Little Lion Dog), Papillon, Pomeranian, Pug, AVNSC Toy, Import Breed Register Toy, AV Veteran Toy, Toy Group

**ANY VARIETY STAKES CLASSES AND BEST IN SHOW NOT BEFORE 1.00PM**

**THIS MAY BE SUBJECT TO CHANGES ON THE DAY OF THE SHOW**

**RIDDINGS & DISTRICT CANINE SOCIETY**

**RINGCRAFT**

7.30pm - 8.30pm every Tuesday evening

at Riddings Park Community Centre, West St, Riddings, Alfreton DE55 4EW



Higham Press Ltd., New Street, Higham, Alfreton, Derbyshire DE55 6BP.  
Tel: 01773 832390 Website: [www.highampress.co.uk](http://www.highampress.co.uk) Email: [admin@highampress.co.uk](mailto:admin@highampress.co.uk)