



# LEEDS Championship Dog Show Ltd.

(UNBENCHED)

## SCHEDULE

held under the Royal Kennel Club Limited Rules and Regulations  
on Group System of Judging

at



# HAREWOOD

HOUSE

on HAREWOOD ESTATE, HAREWOOD,  
Nr. LEEDS LS17 9LQ

Thursday, 23rd July, 2026  
(Gundogs)

Friday, 24th July, 2026  
(Hounds & Terriers)

Saturday, 25th July, 2026  
(Working & Pastoral)

Sunday, 26th July, 2026  
(Utility & Toys)



All judges at this show agree to abide by the following statement:

“In assessing dogs, judges must penalise any features or exaggerations which they consider would be detrimental to the soundness, health and well-being of the dog.”

---

POSTAL ENTRIES CLOSE: FRIDAY 26th JUNE, 2026

---

Entries may be made online up to 12 noon on Monday 6th July 2026  
at [www.highampress.co.uk](http://www.highampress.co.uk)

---

**Only undocked dogs and legally docked dogs may be entered for exhibition at this show.**



## RKC RFGS BOAS TESTING

Leeds Championship Show is delighted to be able to offer the following service provided by Dr Laura Hamilton BVM&S PgC SAC SAM MRCVS from Animals 1st Vets, Macmerry, East Lothian

RKC RFGS BOAS Testing for Bulldogs, French Bulldogs and Pugs at £60.00 per dog or £65.00 for BOAS Scheme plus Breed Health Club Bronze / Silver Health Certificate

The above plus heart test: £70; Heart test alone £45

All Royal Kennel Club registered dogs eligible (prices inclusive of VAT)

Please complete the slip below and return with remittance to:

Vanessa Bryant fbcehealth@outlook.com

### KC RFGS BOAS TESTING/Heart Test at Leeds Championship Show, 23rd-26th July 2026

Name (Mr/Mrs/Miss/Ms) .....

Address.....

No. of Dogs.....@ £60.00 each £..... No. of Dogs..... @ £65.00 each: £.....

BOAS Testing plus Heart Test: No. of Dogs ..... @ £70.00 each £.....

Heart Test only: No. of Dogs ..... @ £45.00 each £.....

Day 1  Day 2  Day 3  Day 4  (Please Tick)

**Please Remember Royal Kennel Club Registration Certificate for Endorsement**

### ROYAL KENNEL CLUB SPECIAL BEGINNER COMPETITION

The Royal Kennel Club is delighted to announce its sponsorship of a Special Beginners Competition in 2026 at General and Group Championship Shows, to encourage more exhibitors to experience a Group competition.

The Class definition is: For owner, handler or exhibitor not having won a Challenge Certificate or Reserve Challenge Certificate, or for those breeds not allocated Championship Status, Best of Sex or Reserve Best of Sex at a Championship Show.

The Royal Kennel Club will provide sponsorship in the form of Rosettes 1st - 4th for each group together with prize money of £100 for each group to be awarded as follows: 1st prize £40; 2nd prize £30; 3rd prize £20; 4th prize £10.

### DIRECTIONS TO VENUE avoiding local traffic hold-ups

**Venue Postcode: LS17 9LQ**

#### FROM THE NORTH

Leave A1(M) at A59 to Knaresborough. Bear left onto A658, continue to A61 to Leeds. Harewood House is on the right.

#### FROM THE SOUTH

Leave M1 at Junction 46 (A6120) - Outer ring road to Moor Allerton - Bear right onto A61 Harrogate. Follow signs for Harewood House

Alternative:

Leave A1(M) at Junction 45 - Follow A659 to Harewood

**LEEDS CITY AND DISTRICT  
CANINE ASSOCIATION**  
(Trading as Leeds Championship Dog Show Ltd.)

**President**

**Life Member**  
Mrs E Stannard

**Chairman** Mrs S Virgo

**Vice-Chairman** Miss A Summers

**Committee**  
Ms J McCarthy  
Mrs R Salter  
Mrs L Stannard  
Miss A Summers  
Mrs S Virgo

**Hon Secretary** Mrs Liz Stannard  
3 Andrew Grove, Macclesfield, Cheshire SK10 1QR  
Telephone: 01625 423255 Email: leedssecretary@gmail.com

**Show Treasurer** Miss A Summers

**Show Manager** Ms J McCarthy. Email: leedstsm@gmail.com

**Chief Steward** Mrs S Virgo  
Tel. 01724 505294

**Accountants** Waite & Hartley

**Bankers** HSBC Plc

**Jurisdiction and responsibilities**

The Officers and Committee members of the society holding the licence are deemed responsible for organising and conducting the show safely and in accordance with the Rules and Regulations of The Royal Kennel Club and agree to abide by and adopt any decision of the Board or any authority to whom the Board may delegate its powers subject to the conditions of Regulation F17. In so doing those appointed as officers and committee members accept that they are jointly and severally responsible for the organisation of the show and that this is a binding undertaking (vide Royal Kennel Club General Show Regulations F4 and F5).

**Vet. Surgeon** Dr Laura Hamilton BVM&S PgC SAC SAM MRCVS

**ENTRIES TO BE SENT TO:**

Higham Press Ltd, New Street, Higham, Alfreton, Derbyshire DE55 6BP  
Telephone: 01773 832390 Email: admin@highampress.co.uk

# RULES & REGULATIONS

Vicious dogs are not eligible and must not be brought to the show  
Exhibitors are held responsible for any damage done by their dogs during the exhibition.

- 1 The Show will open at 7.00 a.m. daily. **The gates to Harewood will not be open before 7.00 am.**
- 2 Dogs will be received at any time but it is the exhibitor's responsibility to ensure that exhibits are available for judging when required.
- 3 Judging will commence 9.00 a.m. unless otherwise notified or published in "Our Dogs". The start of judging will not be delayed except in very exceptional circumstances.
- 4
  - a Exhibits may be removed from the show after their judging has been completed.
  - b Exhibits may not be removed any earlier unless by written order of the Veterinary Surgeon, Veterinary Practitioner or of the Show Management and then only in very exceptional and unforeseen circumstances which must be reported to The Royal Kennel Club.
  - c The show will close half an hour after all judging has been completed by which time dogs must be removed.
- 5 Entry fee for each exhibit is £32.00 (inc.VAT) for the first entry and £6.00 for each subsequent entry with the same exhibit. For AVNSC, AV Imported Register and breeds with no CC's on offer the entry fee for each exhibit is £18.00 (inc. VAT) for the first entry and £6.00 for each subsequent entry with the same exhibit. Stakes Classes: £18.00 as a first entry; £6.00 as a subsequent entry. Four or more dogs of the same ownership: £120.00. RKC Breeders' Competition: £15.00. Junior/Child Handler classes: £6.00 each class. The entry fee for a dog entered "Not for Competition" is £10.00 (inc. VAT). Dogs may be entered Not For Competition on any day of the show for £10.00 per day. **ENTRY FEES WILL NOT BE REFUNDED ONCE AN ENTRY HAS BEEN MADE. Entries may be made online at [www.highampress.co.uk](http://www.highampress.co.uk).**
- 6 No Prize Money will be awarded other than that detailed in Stakes Classes.
- 7 The Committee reserves to itself the right to refuse entries.
- 8 Puppies under six calendar months of age on the first day of the show are not eligible for exhibition, ie born on or after 24th January 2026.
- 9 The mating of bitches within the precincts of the Show is forbidden.
- 10 **Best Puppy in Show**

Where a Best Puppy in Show competition is scheduled the Best Puppy in Show is a puppy which has competed and has been declared Best Puppy in Breed, Best Any Variety Not Separately Classified Puppy or Best Any Variety Imported Breed Register Puppy. A puppy is a dog of six and not exceeding twelve calendar months of age on the first day of the Show. The selection of Best in Show may follow the selection of Best Puppy in Show and Best Veteran in Show (if scheduled) respectively. Where the Best of Breed, Best in Group or Best in Show is a puppy it may, at the discretion of the judge, be awarded Best Puppy in Breed, Best in Group and Best Puppy in Show respectively. Similarly, if the Reserve Best of Breed, Reserve Best of Group or Reserve Best in Show is a puppy which has only been beaten by an adult dog it may, at the discretion of the judge, be Best Puppy in Breed, Best Puppy in Group and Best Puppy in Show respectively.

A Shows Judged on the Group System (Definition; Shows judged on Group System - Refer to Regulation F(1)27.b)

(1) **Best Puppy in Breed**

A Best Puppy may be declared in each breed from puppies entered and unbeaten by another puppy in the breed classes.

A Best Puppy may be declared from the Any Variety Not Separately classified class(es).

A Best Puppy may be declared from the Any Variety Imported Breed Register class(es).

(2) **Best Puppy in Group**

Best puppy in group and subsequent puppy group placings must be selected from:-

a) Those puppies declared Best Puppy in Breed

b) The puppy declared Best Puppy from the Any Variety Not Separately Classified classes in each group

c) The puppy declared Best Puppy from the Any Variety Imported Breed Register classes in each group

(3) **Best Puppy in Show**

Best Puppy in Show must be selected from the Best Puppy in group winners.

11 **Best in Show**

The dog declared Best in Show is a dog which has competed and has been declared Best of Breed, Best Any Variety Not Separately Classified or Best Any Variety Imported Breed Register.

(a) **Shows Judged on the Group System**

(1) **Best of Breed**

Where a breed is separately classified a Best of Breed may be declared but only from those dogs which have received a first prize in a breed class at the show. Where separate classes are provided for each sex of a breed a Best of each Sex must be declared.

NOTE: The Best of Breed/Best Any Variety Not Separately Classified/ Best Any Variety Imported Breed Register award relevant to a Category 3 Breed will not be confirmed until the dog has passed an examination by the General and Group Championship Show Veterinary Surgeon.

(2) **Best of Group**

Best of Group and subsequent Group placings must be selected from:-

(a) The Best of Breed winners in each group

(b) The dog declared Best from Any Variety Not Separately Classified classes in each Group.

(c) The dog declared Best from Any Variety Imported Breed Register class or classes in each Group.

NOTE: The dog declared Best of Breed/Best Any Variety Not Separately Classified/Best Any Variety

Imported Breed Register from a breed designated by The Royal Kennel Club as a Category 3 Breed is not eligible to compete in the Group competition unless it has passed an examination by the Show's Veterinary Surgeon. If the dog fails to pass the examination it is ineligible to compete in the relevant Group.

(3) **Best in Show**

Best in Show must be selected from the Best of Group winners. Reserve Best in Show must be selected from the remaining Group winners following the selection of Best in Show.

- 12 Exhibits will not be admitted to Group or Best in Show competition after a period of ten minutes has elapsed since the announcement that exhibits are required for judging, unless they have been unavoidably delayed by previous judging not being completed on time, and then only with the special permission of the Show Management.
  - 13 Exhibitors must not pick up dogs by their tails and leads when lifting them nor handle a dog in a manner which causes its feet not to touch the ground when on the move. This is not acceptable. Exhibitors should note that such practice would constitute harsh handling and reports of such practice will be referred to the Committee under Royal Kennel Club Show Regulation F11.
  - 14 All exhibitors must be familiar with Royal Kennel Club Regulation F (Annex B): Regulations for the Preparation of Dogs for Exhibition.
  - 15 All dogs resident outside the UK must be issued with a Royal Kennel Club Authority to Compete number before entry to the show can be made. All overseas entries without an Authority to Compete number will be returned to the exhibitor/competitor.
  - 16 **Dogs in Vehicles on Hot Days:** Your dog is vulnerable and at risk during hot weather and The Royal Kennel Club offers the following guidance to help guide you through the do's and don'ts travelling to and whilst at Royal Kennel Club licensed events.
    - When travelling to a show please take a moment to consider whether the route to the show is on a busy holiday route, and leave earlier to avoid increased time in traffic jams.
    - If your vehicle is not air-conditioned seriously consider whether travelling to the show is a good idea at all.
    - The vehicle should be as fully ventilated as possible, and plenty of stops should be taken, with lots of water available to drink.
    - Ensure your dog is not sitting in full sunlight. There should be plenty of free flowing air around the dog.
    - When at the show, never leave your dog in the vehicle.
    - Keep the dog in the shade — take your own shade, for example a large umbrella and always have plenty of water available to drink so your dog stays well hydrated.
    - Avoid your dog taking part in unnecessary exertion, or from standing in exposed sunlight for extended lengths of time.
- Remember, if you feel hot your dog is very likely to feel much hotter and dehydrated, and this could lead to dire results. Please look after your dog's welfare. **WARNING: IF YOUR DOG IS FOUND TO BE AT RISK, FORCIBLE ENTRY TO YOUR VEHICLE MAY BE NECESSARY WITHOUT LIABILITY FOR ANY DAMAGE CAUSED.**
- 17 Anyone whose dog is entered at a Royal Kennel Club licensed event should take all reasonable steps to ensure the needs of their dog(s) are met, and should not put a dog's health and welfare at risk by any action, default, omission or otherwise. Breach of The Royal Kennel Club Regulations in this respect may be referred to the Board for disciplinary action under Royal Kennel Club Rules and Regulations. The use of pinch collars, electronic shock collars, or prong collars, is not permitted at any show licensed by The Royal Kennel Club. This shall apply at the venue or within the precincts of the show.
  - 18 **Not For Competition.** Not for Competition entries will be accepted. Details of each dog so entered must be recorded on the entry form and must be Royal Kennel Club registered. Not for Competition entries will be accepted for dogs aged 3 calendar months of age on the first day of the show.
  - 19 No modifications will be made to this schedule except by permission of the Board of The Royal Kennel Club, which will be followed by advertisement in the Canine Press wherever possible.
  - 20 An exhibitor or competitor should ensure that contact details for any handler are available and must be provided upon request in any investigation of a breach of this regulation by such handler.
  - 21 **Cancellation or Abandonment.** Entry fees will not be refunded in any circumstances where any Act of God or any other unforeseen reason causes the cancellation or abandonment of the show.
  - 22 **Best Veteran in Breed can only be selected from the winners of the Veteran class.**
  - 23 Every exhibitor making an entry or entries at or for this show shall be deemed to have agreed to abide by The Royal Kennel Club Limited Rules and Show Regulations and by these regulations, and it is on this understanding only that entries are accepted.
  - 24 Entries should be sent to Hlgham Press not later than Friday 26th June 2026. Entries should be made on the forms enclosed for that purpose. **IN YOUR OWN INTEREST USE FIRST CLASS MAIL.** If acknowledgement of entries is required, an addressed stamped postcard should be enclosed .
  - 25 The Committee is empowered to exclude or remove any dog which in the opinion of a Veterinary Surgeon of the show is not in a fit state for exhibition owing to disease, vice or any other cause.
  - 26 A dog pass will be issued for each dog entered. All handlers must ensure that the correct ring number is displayed whilst the dog is being exhibited.
  - 27 The Catalogue will contain the owners' names in each breed in alphabetical order, with their dogs in numerical order.
  - 28 Admission by car park fee £5.00 on entry form £10.00 on the day.
  - 29 Gangways must be kept clear at all times.

- 30 **Safety Officer.** A Safety Officer will be in attendance throughout the show. Exhibitors and spectators are reminded that just as Leeds City & District Canine Association has a responsibility to ensure the health and safety of all those attending their event, all those present have a duty and responsibility for their own safety. They are therefore expected to take the greatest care to avoid guy ropes, uneven surfaces and other hazards which are inevitable and integral elements of a dog show. Those bringing and using portable items of equipment such as folding chairs, trolleys, cages and grooming tables also have a responsibility to ensure that their tools, equipment and collapsible furniture are used and erected safely and does not constitute a hazard to others. Exhibitors are also reminded that they should wear appropriate clothing and footwear for the prevailing conditions on the site. Exhibitors show at their own risk if conditions are not ideal.
- 31 Should any judge be prevented from fulfilling his or her engagement the Committee reserve to themselves the right of appointing another in his or her place. Exhibitors may withdraw from competition subject to Royal Kennel Club Show Regulation F(1)19(b) but no entry fees will be refunded.
- 32 Judges are empowered to withhold the prize or prizes in any class if, in their opinion, the dog or dogs exhibited lack sufficient merit. Judges are not empowered to give prizes other than those offered in the schedule.
- 33 **Safety Of Dogs.** The Committee will be most anxious for the care and safety of the dogs brought for exhibition, or any other property entrusted to them, but it must be understood by exhibitors and all other persons that the Committee will not be responsible for the loss, detention of, or damage to any dogs or other property whether arising from accident or from any other cause whatever, or from any act or omission of itself, its officers, agents, servants or others, or damage done by the exhibits to any person or property.
- 34 **Judging of Classes and Best in Show.** All reasonable steps will be taken to warn exhibitors of the judging of Variety Classes, Groups and Best in Show, but the Committee cannot be held responsible for absentees from the competitions. The Committee reserve the right to make any alterations or additions due to unforeseen circumstances which will be published in the DOG PRESS if time permits. It remains the exhibitors responsibility to be present in the ring when required.
- 35 The Committee of The Royal Kennel Club shall be the final court of appeal or umpire in all questions or disputes of any kind whatsoever (except where such powers are delegated by the Committee of The Royal Kennel Club) arising out of Royal Kennel Club Limited Rules and Regulations. A person attending to or entering a dog for any show shall, by such act, be deemed to have agreed with the Committee of The Royal Kennel Club or delegated authority to refer any such question or dispute to the Committee or delegated authority as the case may be, under the provisions of the Arbitration Act, 1889, or any statutory modification thereof.
- 36 All announcements prior to the date of closing of entries in the "Kennel Gazette", "Our Dogs" or otherwise brought to the attention of the exhibitor more than 24 hours before commencement of judging of any alteration or addition made in the schedule or in these regulations shall be deemed sufficient notice thereof.

LIZ STANNARD (Hon. Secretary)

## DEFINITIONS OF CLASSES

*(Vide Royal Kennel Club Regulations for Definitions of Classes)*

### **PUPPIES UNDER SIX CALENDAR MONTHS OF AGE ON THE FIRST DAY OF THE SHOW ARE NOT ELIGIBLE FOR EXHIBITION**

N.B.-The word "dog" includes both sexes

In the following definitions, a Challenge Certificate includes any show award that counts towards the title of Champion under the Rules of any governing body recognised by The Royal Kennel Club.

Wins at Championship Shows in breed classes where Challenge Certificates are not on offer shall be counted as wins at Open Shows.

In the case of a dog owned in partnership and entered in Members' classes or competing for Members' Specials each partner must at the time of entry be a member of the Society.

In estimating the number of awards won, all wins up to and including the seventh day before the first closing date shall be counted when entering for any class i.e. **19th June 2026**.

Wins in Variety classes do not count for entry in Breed classes but when entering in Variety classes, wins in both Breed and Variety classes must be counted. First prizes awarded in any classes defined as Special do not count towards eligibility

If an exhibitor reports before the judging of a class or classes that a dog has been entered which is ineligible, the exhibitor may choose one of the following options:-

(1) Withdrawal

The dog may be withdrawn from competition subject to the conditions of Regulation F(1)19.

(2) Transfer

a. If a dog is ineligible for a class or classes as regards its breed, colour, sex, weight or height the Show Secretary shall transfer it to the equivalent class or classes for the correct breed, colour, sex, weight or height or, in the event of there being no equivalent class, Minor Puppy and Puppy excepted, to the Open class for the correct breed, colour, sex, weight or height.

b. For an exhibit entered incorrectly in a Minor Puppy class, Puppy class or Junior Class, which is over age but under twelve calendar months of age, eighteen calendar months of age or 24 calendar months of age respectively, the Show Secretary shall transfer the exhibit to the Puppy class, Junior class or Yearling Class respectively for the correct breed, colour, sex, weight or height and in the event of there being no Puppy, Junior or Yearling Class to the Open class for the correct breed, colour, sex, weight or height.

c. For any reason other than the above, the Show Secretary shall transfer it to the Open class for the correct breed, colour, sex, weight or height.

d. If an exhibit arrives late and misses a class, even if it is the only class in which the dog is entered, the dog may not be transferred to any other class.

- MINOR PUPPY**—For dogs of six and not exceeding nine calendar months of age on the first day of the show.
- PUPPY**—For dogs of six and not exceeding twelve calendar months of age on the first day of the show.
- JUNIOR**—For dogs of six and not exceeding eighteen calendar months of age on the first day of the show.
- YEARLING**—For dogs of twelve and not exceeding twenty-four calendar months of age on the first day of the show.
- NOVICE**—For dogs which have not won a Challenge Certificate/CACIB/CAC/Green Star or three or more First Prizes at Open and Championship shows (Minor Puppy, Special Minor Puppy, Puppy and Special Puppy Classes excepted, whether restricted or not).
- GRADUATE**—For dogs which have not won a Challenge Certificate/CACIB/CAC/Green Star or four or more First Prizes at Championship Shows in Graduate, Post Graduate, Minor Limit, Mid Limit, Limit and Open classes, whether restricted or not where Challenge Certificates were offered for the breed.
- POST GRADUATE**—For dogs which have not won a Challenge Certificate/CACIB/CAC/Green Star or five or more First Prizes at Championship Shows in Post Graduate, Minor Limit, Mid Limit, Limit and Open classes, whether restricted or not, where Challenge Certificates were offered for the breed.
- MID LIMIT**—For dogs which have not become Show Champions under Royal Kennel Club Regulations or under the rules of any governing body recognised by The Royal Kennel Club or won 3 or more CC/CACIB/CAC/Green Stars or won five or more First Prizes in all at Championship Shows in Mid Limit, Limit or Open Classes, confined to the breed, whether restricted or not, at shows where Challenge Certificates were offered for the Breed.
- LIMIT**—For dogs which have not become Show Champions under Royal Kennel Club Regulations or under the rules of any governing body recognised by The Royal Kennel Club or won 3 or more CC/CACIB/CAC/Green Stars or won seven or more First Prizes in all, at Championship Shows in Limit or Open Classes, confined to the Breed, whether restricted or not, at Shows where Challenge Certificates were offered for the Breed.
- OPEN**—For all dogs of the breeds for which the class is provided and eligible for entry at the show.
- SPECIAL BEGINNERS**—For owner, handler or exhibit not having won a Challenge Certificate or Reserve Challenge Certificate, or for those breeds not allocated Championship Status, Best of Sex or Reserve Best of Sex at a Championship Show.
- VETERAN**—For dogs of not less than seven years of age on the first day of the show.
- CHAMPION**—For dogs which have been confirmed a Champion or Show Champion under Royal Kennel Club Regulations or under the rules of any governing body recognised by The Royal Kennel Club.
- IMPORTED BREED REGISTER**—For breeds confined to the Imported Breeds Register and only when an Interim Breed Standard has been published by The Royal Kennel Club. Such breeds may be exhibited in this class, with the Best Imported Register / Best Imported Register Puppy being eligible for Best in Group / Best Puppy in Group or Best in Show / Best Puppy in Show as relevant. Such breeds may be entered into Imported Breed Register classes and/or Any Variety or Stakes classes, with the exception of AVNSC classes, for which they are not eligible.
- ANY VARIETY NOT SEPARATELY CLASSIFIED**—For breeds of dog for which no separate breed classes are scheduled. These classes are not open to breeds which are listed on the Imported Breed Register.
- NOT FOR COMPETITION**—Societies may at their discretion, accept Not for Competition entries. Societies may accept such entries from breeds of dog not included within the title of the Society and at shows held over more than one day, such entries may be accepted on any day from any breed. Regulation F.1.c: Only dogs of six calendar months of age and over on the first day of the show are eligible for exhibition at Royal Kennel Club licensed shows. However societies may accept Not for Competition entries at their discretion and dogs aged three calendar months of age and over are eligible to enter Not for Competition at all Royal Kennel Club licensed shows. Furthermore, dogs aged three calendar months and over are eligible to enter Match Competitions.
- YKC STAKES**— i. This schedule information **MUST** be read in conjunction with the full set of YKC Stakes rules available on the Young Kennel Club website.  
 a. By entering this class, you confirm that you have read and understood the accompanying full set of YKC rules  
 ii. Members must be a YKC member before entering the competition  
 iii. YKC Stakes Classes have one age category for you to enter  
 a. 06-24 Years  
 iv. First place in each subcategory will guarantee qualification to Crufts 2027  
 a. Further qualification methods can be viewed by reading the full rules  
 b. You may enter this class even if you have previously qualified in this class  
 v. YKC Classes may be the first and only entry at this show.
- YKC HANDLING CLASSES**— i. This schedule information **MUST** be read in conjunction with the full set of YKC Handling rules available on the Young Kennel Club website.  
 a. By entering this class, you confirm that you have read and understood the accompanying full set of YKC rules  
 ii. Members must be a YKC member before entering the competition  
 iii. YKC Handling Classes have 3 different age categories for you to enter: a. 06-11 Years; b. 12-17 Years; c. 18-24 Years  
 iv. May enter a dog from one of the 8 different groups: a. Utility; b. Toy; c. Terrier; d. Hound; e. Working; f. Pastoral; g. Gundog; h. Crossbreed  
 v. Bitches in season are not allowed to compete in YKC Handling classes  
 vi. A record of the dog's Kennel Club registered name along with the handler's name will be kept, this will determine which class they enter at Crufts (and by extension which day)  
 a. After entries have closed, competitors may only switch dogs if both: (1) The dog is in the same group; (2) The dog is already entered at the show  
 vii. Members should enter the age category they would be on the first day of this show.  
 viii. First place in each subcategory will guarantee qualification to Crufts 2027.  
 a. Further qualification methods can be viewed by reading the full rules  
 b. You may enter this class even if you have previously qualified in this class.

**ROYAL KENNEL CLUB BREEDERS' COMPETITION**— Each team will consist of a minimum of three and maximum of four dogs of one breed, all bred by the same breeder or breeding partnership. The breeder enters the class and then arranges which dogs are exhibited on the day of the show. Please clearly state the name and affix of the registered breeder(s). Entries will not be taken on the day of the show. Teams will be awarded points/prize money in the KC Breeders' Competition as follows: Points 1st; 30; 2nd 15; 3rd 10; 4th 5. Prize Money £25 for the winners of each group. These points will be recorded in The Royal Kennel Club Breeders Competition record book through the year. The top 40 teams will qualify including the winning teams from the European and World Dog Shows' breeders competition. Our Dogs will collate the points and publish a leader board through the year.

**ANY VARIETY GOOD CITIZEN**—For dogs which have achieved their Royal Kennel Club Good Citizen Bronze award certificate or above.

### **REGULATIONS FOR THE PREPARATION OF DOGS FOR EXHIBITION F (ANNEX B)**

- 1 These Regulations must be observed when a dog is prepared for exhibition and/or exhibited at any Royal Kennel Club licensed event. Objections may be referred to the Board for disciplinary action under these Show Regulations and/or for disciplinary action under Royal Kennel Club Rule A11.
  - (a) A dog found to have been exhibited in breach of these Regulations will automatically be disqualified from exhibition at the show and from any award gained thereat.
  - (b) Unless the exhibitor provides a satisfactory explanation for the dog being exhibited in breach of these Regulations then he/she may be subject to further penalties of either a fine or as listed under Rule A11.
- 2 (a) No substance which alters the natural colour, texture or body of the coat may be present in the dog's coat for any purpose at any time during the show. No substance which alters the natural colour of any external part of the dog may be present on the dog for any purpose at any time during the show.
  - (b) Any other substance (other than water) which may be used in the preparation of a dog for exhibition must not be allowed to remain in the coat or on any other part of the dog at the time of exhibition.
- 3 No act or operation which alters the natural conformation of a dog or any part thereof may be performed except:-
  - (a) Operations certified to the satisfaction of the Board.
  - (b) The removal of dew claws of any breed.
  - (c) Operations to prevent breeding provided that such operations are notified to The Royal Kennel Club before neutered dogs are shown.
 Nor must anything be done calculated to in the opinion of the Board to deceive.
- 4 The Board without previous notice may order an examination of any dog or dogs at any show. Any examination thus ordered will be made by a person having executive authority who shall have a written directive from The Royal Kennel Club in their possession. Samples may be taken for further examination and analysis.
- 5 An individual has the right to lodge an objection to a dog only if he/she is the owner or handler of a dog competing in the same breed or class. An objection may, however, be lodged by an official of the show or by anyone so deputed by The Royal Kennel Club. It will be the responsibility of the individual who lodges the objection or the official (as appropriate), to substantiate the grounds for the objection. The Royal Kennel Club will substantiate the grounds for an objection made on its behalf.
- 6 Any objection by an individual related to an infringement of these Regulations must be made in writing to the show secretary at his/her office before the close of the show and the individual must produce evidence of identity at the time of lodging the complaint.

### **GROUP AND BEST IN SHOW JUDGES**

<b>Gundog Group</b>	Mr Tom Mather	<b>Pastoral Group</b>	Mr R Newhouse
<b>Hound Group</b>	Mr Jerry Robertson	<b>Utiiy Group</b>	Mrs Jill Peak
<b>Terrier Group</b>	Mr Phillip Horspool	<b>Toy Group</b>	Mr E L Ryan
<b>Working Group</b>	Mrs Jill Peak	<b>BEST IN SHOW</b>	Mr Albert Wight

**Puppy Groups & Best Puppy in Show** Mr David Shields

**Veteran Groups & Best Veteran in Show** Mr Howard Ogden

**Breeder Groups & Best Breeder in Show** Mr Martin Sanders

**Special Beginners Groups** Mr Colin Ashmore

1st £40; 2nd £30; 3rd £20; 4th £10 + rosettes, donated by the Royal Kennel Club

Our Dogs offer £50 and Rosette for BIS. Sashes for all Group winners.

Leeds City & District Canine Association offers: ROSETTES for Best of Breed, Best Opposite Sex, Best Puppy, Best Veteran, Best AVNSC & Best Imported Register.

---

**THIS IS A  QUALIFYING SHOW**

---

## PHOTOGRAPHY & VIDEO RIGHTS

The Organisers would like to bring the regulation on photography and filming to the attention of exhibitors, trade stands, press and visitors.

It is a condition of all those attending the event that no filming or other form of recording may be taken or made at the venue without express written permission of the organisers. The taking of photographs in the show venue for sale or reward is strictly prohibited except with the written permission of the Organisers. Press accredited photographers are provided with permission to take photographs ONLY for use in newspapers, magazines and internet sites – this is for news purposes only. There is no objection to the general public taking photographs of general views of the show, provided that these are for private use. Specific dogs may be photographed only with the approval of the exhibitor. No photography or filming is permitted in breed judging rings whilst judging is actually taking place. However, judges may allow it to happen at the end of classes or after the Challenge Certificates are awarded. Filming and flash photography is allowed from outside the rings at all times unless the operation of the camera is actually affecting exhibits. However, if a powerful flash unit is used or it is clear that exhibits are being affected, a ring steward or the judge is empowered to stop the person concerned.

## ABUSIVE BEHAVIOUR

The Society will not tolerate any kind of abuse to its officers, committee or staff on the show-ground, car park or caravan park.

Anyone found to be behaving in this manner will be asked to leave and reported to The Royal Kennel Club.

## TAKE UP THE GOOD CITIZEN CHALLENGE AT LEEDS CHAMPIONSHIP SHOW



A Royal Kennel Club Good Citizen Dog Scheme Ring will be set up at the show, providing demonstrations of the Scheme's exercises in action and offering exhibitors the opportunity to take part and achieve their Bronze Award.

The Scheme is designed to promote responsible dog ownership for all types of dogs, young or old. The Scheme features all aspects of dog ownership including exercise, control of your dog, grooming, diet, basic obedience and general health care.

Whether you have a domestic pet dog or a show winner a well behaved dog is of primary importance. Remember you can have brains as well as beauty!

Testing sessions will be held throughout the day, so come along to the ring when you have a spare moment and take part. No need to pre-book.

A fee of £5.00 per dog will be charged, all of which will be donated to The Royal Kennel Club Charitable Trust.

For further information about the Scheme and to receive your free copy of The Royal Kennel Club Good Citizen Dog Scheme Description please contact:-

**The Royal Kennel Club Good Citizen Dog Scheme, 1 Clarges Street, London W1J 8AB or telephone 020 7518 1011, or email [gcds@the-kennel-club.org.uk](mailto:gcds@the-kennel-club.org.uk)**

**THIS SHOW IS UNBENCHED**

## IMPORTANT INFORMATION AT A GLANCE

### ENTRY FEES - Inclusive of V.A.T.

Breeds with CC's on offer:	First entry each dog	£32.00
Breeds without CC's on offer: (see list of breeds on page 9)	First entry each dog	£18.00
Breeds eligible not Classified/Import Register only:	First entry each dog	£18.00
Breeds entered Stakes Classes ONLY:	First entry each dog	£18.00
All subsequent entries for all breeds:		£6.00
Four or more dogs of the same ownership		£120.00
RKC Breeders' Competition		£15.00
Dogs entered "Not for Competition": (Dog's details must be entered on entry form)	Entry fee	£10.00
Handling Classes (dogs handled must be entered at the show)	Each class	£6.00
FULL CATALOGUES Pre-paid (To be claimed before 11am. Limited number available on the day)		£8.00
CAR PARK (£10 on the day - CARD ONLY no cash)		£5.00
PASSES	See Rule 26 on page 3	
JUDGING	Commences at 9.00 a.m. (unless otherwise indicated in Canine Press).	
SPECTATOR DOGS (3 months and over) - £10 taken on the day		
<u>Entry fees will not be refunded once an entry has been made</u>		

## CARAVANS

### APPLY WITH ENTRIES

£75 for the duration of the show 12 noon 21st July - 12 noon 27th July.

Single days (21st, 22nd, 23rd, 24th, 25th, 26th July) if booked in advance £15 (£20 on the day).

No caravans admitted before 21st July.

Diesel generators only.

A warden will be on site throughout.

All caravans must have a fire extinguisher.

**YOU MAY ENTER ONLINE AT [www.highampress.co.uk](http://www.highampress.co.uk)  
until 12 noon on Monday 6th July 2026. This deadline will NOT be extended.**

### PLEASE NOTE

All Cheques and Postal Orders should be made payable to  
**LEEDS CHAMPIONSHIP DOG SHOW LTD.** Vat Reg No. 359 2204 55  
To cover Bank Charges exhibitors whose cheques have to be re-presented will be  
charged the sum of £25.

In addition there will be an ADMINISTRATION CHARGE of £5.00 in respect of any entry  
received which is incorrect and necessitates correspondence.

### REMOVAL PASSES WILL NOT BE ISSUED

In an effort to contain our costs, the society will not be employing staff to check removal passes  
at our forthcoming show and exhibitors are reminded that the safety of their dogs is their sole  
responsibility.

## THE FOLLOWING BREED CLUBS WILL BE HOLDING THEIR SHOWS IN PARTNERSHIP WITH LEEDS CHAMPIONSHIP SHOW

### FRIDAY 24th JULY 2026

**Yorkshire Afghan Hound Society** Championship show, details from Sec. Sue Virgo [sumahari@btinternet.com](mailto:sumahari@btinternet.com)

**Northern Counties Dachshund Assoc.** Championship show, details from Sec Lynne Bell [tolberg-gsd@tiscali.co.uk](mailto:tolberg-gsd@tiscali.co.uk)

### SATURDAY 25th JULY 2026

**Northern Great Dane Club** Open show, details from Show Secretary, [Niapendleton@gmail.com](mailto:Niapendleton@gmail.com)

**Tyne, Wear & Tees Boxer Club** Open show, details from Sec. Elizabeth Tarbett. [E.tarbett@sky.com](mailto:E.tarbett@sky.com)

**North of England Bearded Collie Club** Championship Show, details from Sec. Lesley Tomlinson [coalacre@mail.com](mailto:coalacre@mail.com)

### SUNDAY 26th JULY 2026

**German Spitz Breeders & Owners Club** Open show. Entry details from Sec Nicky Garbutt [nicky@nixtev.co.uk](mailto:nicky@nixtev.co.uk)

**Northern CKCS Society** Championship show, Entry details from Sec. Alison Walker, [alison.walker20@ntlworld.com](mailto:alison.walker20@ntlworld.com)

**Löwchen (Little Lion Dog) Club** Championship show. Entry details from Mary Pascoe  
[celebrationspas@btinternet.com](mailto:celebrationspas@btinternet.com)

**Northern & Eastern Counties Papillon Club** Championship show. Entry details from Sec. Jerry Munroe.  
[necpapillonclub.org.uk](http://necpapillonclub.org.uk)

**North of England Dalmatian Club** Open show. Entry details from Sec. Rose Lamb. Tel 01325 333943  
[dalpetro@tiscali.co.uk](mailto:dalpetro@tiscali.co.uk)

**Northumbria & Mercia Poodle Club** Championship show. Entry details from Sec. [ron.mcauley@yahoo.com](mailto:ron.mcauley@yahoo.com)

## SEMINARS

There will be POINTS OF A DOG seminars every day run by Christina Chapman.

HAVE A GO show - Sunday 2.00pm

For further details and booking contact Christina Chapman at [christinachapman.bukris@gmail.com](mailto:christinachapman.bukris@gmail.com)

Tel: 01507 363736

## THIS SHOW IS UNBENCHED

### NOTE: THE ONLY BREEDS ELIGIBLE FOR ENTRY FEES AT £18 ARE:

#### First Day

German Longhaired Pointer  
Lagotto Romagnolo  
Not Classified

#### Second Day

Cirneco Dell' Etna  
Hamiltonstovare  
Portuguese Podengo  
Sloughi  
Jack Russell Terrier  
Not Classified

#### Third Day

Gerrman Pinscher  
Hovawart  
Neapolitan Mastiff  
Russian Black Terrier  
Catalan Sheepdog (Gos  
d'Atura)  
Estrela Mountain Dog  
Hungarian Pumi  
Pyrenean Sheepdog (LH)  
Not Classified

#### Fourth Day

Eurasier  
Japanese Akita Inu  
Kooikerhondje  
Bolognese  
Coton de Tuléar  
Russian Toy  
Not Classified

# CLASSIFICATION CODING

MPD	— Minor Puppy Dog	MPB	— Minor Puppy Bitch
PD	— Puppy Dog	PB	— Puppy Bitch
JD	— Junior Dog	JB	— Junior Bitch
YD	— Yearling Dog	YB	— Yearling Bitch
ND	— Novice Dog	NB	— Novice Bitch
GD	— Graduate Dog	GB	— Graduate Bitch
PGD	— Post Graduate Dog	PGB	— Post Graduate Bitch
MdLD	— Mid Limit Dog	MdLB	— Mid Limit Bitch
LD	— Limit Dog	LB	— Limit Bitch
OD	— Open Dog	OB	— Open Bitch
VD	— Veteran Dog	VB	— Veteran Bitch
SBD	— Special Beginners Dog	SBB	— Special Beginners Bitch
PD/B	— Puppy Dog or Bitch	VD/B	— Veteran Dog or Bitch
SBD/B	— Special Beginners Dog or Bitch		

---

## SCHEDULE OF CLASSES, JUDGES and SPECIALS

### FIRST DAY — THURSDAY 23rd JULY 2026 GUNDOG

#### GUNDOG GROUP

The Leeds City & District Canine Association offers: **The Bramhope Trophy** for Best of Group. **The Reg Kelland Memorial Trophy** for Reserve in Group.

---

##### BRACCO ITALIANO

First Entry £32

**Judge Mrs Jennifer Millard**

*Kennel Club Challenge Certificate—Dog*

*Kennel Club Challenge Certificate—Bitch*

1 SBD/B 2 PD 3 JD 4 PGD 5 LD 6 OD 7 VD  
8 PB 9 JB 10 PGB 11 LB 12 OB 13 VB

---

##### BRITTANY

First Entry £32

**Judge Mr Richard Morris**

*Kennel Club Challenge Certificate—Dog*

*Kennel Club Challenge Certificate—Bitch*

14 SBD/B 15 PD 16 JD 17 PGD 18 LD 19 OD 20 VD  
21 PB 22 JB 23 PGB 24 LB 25 OB 26 VB

---

##### ENGLISH SETTER

First Entry £32

**Judge Miss Tania Gardner**

*Kennel Club Challenge Certificate—Dog*

*Kennel Club Challenge Certificate—Bitch*

27 SBD/B 28 MPD 29 PD 30 JD 31 PGD 32 LD 33 OD 34 VD  
35 MPB 36 PB 37 JB 38 PGB 39 LB 40 OB 41 VB

---

##### GERMAN LONGHAIRED POINTER

First Entry £18

**Judge Mrs J P MacLaine**

42 SBD/B 43 PD 44 JD 45 PGD 46 OD 47 VD  
48 PB 49 JB 50 PGB 51 OB 52 VB

---

##### GERMAN SHORTHAIRED POINTER

First Entry £32

**Judge Mr David Bell**

*Kennel Club Challenge Certificate—Dog*

*Kennel Club Challenge Certificate—Bitch*

53 SBD/B 54 PD 55 JD 56 PGD 57 LD 58 OD 59 VD  
60 PB 61 JB 62 PGB 63 LB 64 OB 65 VB

---

##### GERMAN WIREHAIRD POINTER

First Entry £32

**Judge Mr Richard Morris**

*Kennel Club Challenge Certificate—Dog*

*Kennel Club Challenge Certificate—Bitch*

66 SBD/B 67 PD 68 JD 69 PGD 70 LD 71 OD 72 VD  
73 PB 74 JB 75 PGB 76 LB 77 OB 78 VB

---

##### GORDON SETTER

First Entry £32

**Judge Mrs Jinty Gill-Davis**

*Kennel Club Challenge Certificate—Dog*

*Kennel Club Challenge Certificate—Bitch*

79 SBD/B 80 MPD 81 PD 82 JD 83 PGD 84 LD 85 OD 86 VD  
87 MPB 88 PB 89 JB 90 PGB 91 LB 92 OB 93 VB

---

##### HUNGARIAN VIZSLA

First Entry £32

**Judge Mrs Jinty Gill-Davis**

*Kennel Club Challenge Certificate—Dog*

*Kennel Club Challenge Certificate—Bitch*

94 SBD/B 95 PD 96 JD 97 PGD 98 LD 99 OD 100 VD  
101 PB 102 JB 103 PGB 104 LB 105 OB 106 VB

<b>HUNGARIAN WIREHAired VIZSLA</b> <i>Kennel Club Challenge Certificate—Dog</i>	First Entry £32	<b>Judge Miss Editha Newton</b> <i>Kennel Club Challenge Certificate—Bitch</i>
107 SBD/B 108 PD 109 JD 110 PGD 111 LD 112 OD 113 VD 114 PB 115 JB 116 PGB 117 LB 118 OB 119 VB		
<b>IRISH RED &amp; WHITE SETTER</b> <i>Kennel Club Challenge Certificate—Dog</i>	First Entry £32	<b>Judge Mr Chris Atkinson</b> <i>Kennel Club Challenge Certificate—Bitch</i>
120 SBD/B 121 PD 122 JD 123 PGD 124 LD 125 OD 126 VD 127 PB 128 JB 129 PGB 130 LB 131 OB 132 VB		
<b>IRISH SETTER</b> <i>Kennel Club Challenge Certificate—Dog</i>	First Entry £32	<b>Judge Mrs Dena Abbott</b> <i>Kennel Club Challenge Certificate—Bitch</i>
133 SBD/B 134 MPD 135 PD 136 JD 137 YD 138 PGD 139 LD 140 OD 141 VD 142 MPB 143 PB 144 JB 145 YB 146 PGB 147 LB 148 OB 149 VB		
<b>ITALIAN SPINONE</b> <i>Kennel Club Challenge Certificate—Dog</i>	First Entry £32	<b>Judge Miss Nicola Spencer</b> <i>Kennel Club Challenge Certificate—Bitch</i>
150 SBD/B 151 PD 152 JD 153 YD 154 PGD 155 LD 156 OD 157 VD 158 PB 159 JB 160 YB 161 PGB 162 LB 163 OB 164 VB		
<b>LAGOTTO ROMAGNOLO</b> <i>Kennel Club Challenge Certificate—Dog</i>	First Entry £18	<b>Judge Mr David R Craig</b> <i>Kennel Club Challenge Certificate—Bitch</i>
165 SBD/B 166 PD 167 JD 168 PGD 169 OD 170 VD 171 PB 172 JB 173 PGB 174 OB 175 VB		
<b>LARGE MUNSTERLANDER</b> <i>Kennel Club Challenge Certificate—Dog</i>	First Entry £32	<b>Judge Mrs K C Newman-Jones</b> <i>Kennel Club Challenge Certificate—Bitch</i>
176 SBD/B 177 PD 178 JD 179 PGD 180 LD 181 OD 182 VD 183 PB 184 JB 185 PGB 186 LB 187 OB 188 VB		
<b>POINTER</b> <i>Kennel Club Challenge Certificate—Dog</i>	First Entry £32	<b>Judge Mr Frank H Whyte</b> <i>Kennel Club Challenge Certificate—Bitch</i>
189 SBD/B 190 MPD 191 PD 192 JD 193 YD 194 PGD 195 LD 196 OD 197 VD 198 MPB 199 PB 200 JB 201 YB 202 PGB 203 LB 204 OB 205 VB		
<b>RETRIEVER (CHESAPEAKE BAY)</b> <i>Kennel Club Challenge Certificate—Dog</i>	First Entry £32	<b>Judge Mr Chris Atkinson</b> <i>Kennel Club Challenge Certificate—Bitch</i>
206 SBD/B 207 PD 208 JD 209 PGD 210 LD 211 OD 212 VD 213 PB 214 JB 215 PGB 216 LB 217 OB 218 VB		
<b>RETRIEVER (CURLY COATED)</b> <i>Kennel Club Challenge Certificate—Dog</i>	First Entry £32	<b>Judge Mrs Jacqui Ward</b> <i>Kennel Club Challenge Certificate—Bitch</i>
219 SBD/B 220 PD 221 JD 222 PGD 223 LD 224 OD 225 VD 226 PB 227 JB 228 PGB 229 LB 230 OB 231 VB		
<b>RETRIEVER (FLAT COATED)</b> <i>Kennel Club Challenge Certificate—Dog</i>	First Entry £32	<b>Judge Mr T D Hargreaves</b> <i>Kennel Club Challenge Certificate—Bitch</i>
232 SBD/B 233 MPD 234 PD 235 JD 236 YD 237 PGD 238 LD 239 OD 240 VD 241 MPB 242 PB 243 JB 244 YB 245 PGB 246 LB 247 OB 248 VB		
<b>RETRIEVER (GOLDEN)</b> <b>Referee Mr Tom Mather</b> <i>Kennel Club Challenge Certificate—Dog</i>	First Entry £32	<b>Dogs - Judge Mrs Margaret Brown</b> <b>Bitches - Judge Mrs Linda Best</b> <i>Kennel Club Challenge Certificate—Bitch</i>
249 SBD 250 MPD 251 PD 252 JD 253 YD 254 ND 255 GD 256 PGD 257 MdLD 258 LD 259 OD 260 VD 261 SBB 262 MPB 263 PB 264 JB 265 YB 266 NB 267 GB 268 PGB 269 MdLB 270 LB 271 OB 272 VB		
<b>RETRIEVER (LABRADOR)</b> <i>Kennel Club Challenge Certificate—Dog</i>	First Entry £32	<b>Judge Miss Margaret Coddington</b> <i>Kennel Club Challenge Certificate—Bitch</i>
273 SBD 274 MPD 275 PD 276 JD 277 YD 278 ND 279 GD 280 PGD 281 LD 282 OD 283 VD 284 SBB 285 MPB 286 PB 287 JB 288 YB 289 NB 290 GB 291 PGB 292 LB 293 OB 294 VB		
<b>RETRIEVER (NOVA SCOTIA DUCK TOLLING)</b> <i>Kennel Club Challenge Certificate—Dog</i>	First Entry £32	<b>Judge Mrs Pat Butler-Holley</b> <i>Kennel Club Challenge Certificate—Bitch</i>
295 SBD/B 296 PD 297 JD 298 PGD 299 LD 300 OD 301 VD 302 PB 303 JB 304 PGB 305 LB 306 OB 307 VB		
<b>SPANIEL (AMERICAN COCKER)</b> <i>Kennel Club Challenge Certificate—Dog</i>	First Entry £32	<b>Judge Mr David R Craig</b> <i>Kennel Club Challenge Certificate—Bitch</i>
308 SBD/B 309 MPD 310 PD 311 JD 312 PGD 313 LD 314 OD 315 VD 316 MPB 317 PB 318 JB 319 PGB 320 LB 321 OB 322 VB		

---

**SPANIEL (CLUMBER)**

First Entry £32

**Judge Mr Frank H Whyte***Kennel Club Challenge Certificate—Dog**Kennel Club Challenge Certificate—Bitch*

323 SBD/B 324 PD 325 JD 326 PGD 327 LD 328 OD 329 VD  
340 PB 331 JB 332 PGB 333 LB 334 OB 335 VB

---

**SPANIEL (COCKER)**

First Entry £32

**Judge Mr Jim Richardson***Kennel Club Challenge Certificate—Dog**Kennel Club Challenge Certificate—Bitch*

336 SBD/B 337 MPD 338 PD 339 JD 340 YD 341 PGD 342 LD 343 OD 344 VD  
345 MPB 346 PB 347 JB 348 YB 349 PGB 350 LB 351 OB 352 VB

---

**SPANIEL (ENGLISH SPRINGER)**

First Entry £32

**Judge Mrs Pat Butler-Holley***Kennel Club Challenge Certificate—Dog**Kennel Club Challenge Certificate—Bitch*

353 SBD/B 354 MPD 355 PD 356 JD 357 PGD 358 LD 359 OD 360 VD  
361 MPB 362 PB 363 JB 364 PGB 365 LB 366 OB 367 VB

---

**SPANIEL (FIELD)**

First Entry £32

**Judge Mr David Bell***Kennel Club Challenge Certificate—Dog**Kennel Club Challenge Certificate—Bitch*

368 SBD/B 369 PD 370 JD 371 PGD 372 LD 373 OD 374 VD  
375 PB 376 JB 377 PGB 378 LB 379 OB 380 VB

---

**SPANIEL (IRISH WATER)**

First Entry £32

**Judge Mr Paul W Osbourne***Kennel Club Challenge Certificate—Dog**Kennel Club Challenge Certificate—Bitch*

381 SBD/B 382 PD 383 JD 384 PGD 385 LD 386 OD 387 VD  
388 PB 389 JB 390 PGB 391 LB 392 OB 393 VB

---

**SPANIEL (SUSSEX)**

First Entry £32

**Judge Mr Richard Morris***Kennel Club Challenge Certificate—Dog**Kennel Club Challenge Certificate—Bitch*

394 SBD/B 395 PD 396 JD 397 PGD 398 LD 399 OD 400 VD  
401 PB 402 JB 403 PGB 404 LB 405 OB 406 VB

---

**SPANIEL (WELSH SPRINGER)**

First Entry £32

**Judge Mrs Tania Gardner***Kennel Club Challenge Certificate—Dog**Kennel Club Challenge Certificate—Bitch*

407 SBD/B 408 MPD 409 PD 410 JD 411 PGD 412 LD 413 OD 414 VD  
415 MPB 416 PB 417 JB 418 PGB 419 LB 420 OB 421 VB

---

**SPANISH WATER DOG**

First Entry £32

**Judge Mr M Armstrong***Kennel Club Challenge Certificate—Dog**Kennel Club Challenge Certificate—Bitch*

422 SBD/B 423 PD 424 JD 425 PGD 426 LD 427 OD 428 VD  
429 PB 430 JB 431 PGB 432 LB 433 OB 434 VB

---

**WEIMARANER**

First Entry £32

**Judge Mrs Carol Brooks***Kennel Club Challenge Certificate—Dog**Kennel Club Challenge Certificate—Bitch*

435 SBD/B 436 MPD 437 PD 438 JD 439 PGD 440 LD 441 OD 442 VD  
443 MPB 444 PB 445 JB 446 PGB 447 LB 448 OB 449 VB

---

**AV GUNDOG NOT SEPARATELY CLASSIFIED**

First Entry £18

**Judge Mrs Cath Moffat**

450 SBD/B 451 PD 452 PGD 453 OD 454 VD  
455 PB 456 PGB 457 OB 458 VB

---

**AV IMPORTED REGISTER BREEDS (Gundog)**

First Entry £18

**Judge Mrs Cath Moffat**

459 SBD/B 460 PD 461 JD 462 PGD 463 OD 464 VD  
465 PB 466 JB 467 PGB 468 OB 469 VB

---

**EXHIBITS WILL NOT BE ADMITTED TO VARIETY CLASSES, STAKES, GROUPS OR SPECIAL COMPETITIONS** after a period of 10 minutes has elapsed since the announcement that exhibits are required for judging, unless they have been unavoidably delayed by previous judging not being completed on time, and then only with special permission of the Show Management.

---

**THE EUKANUBA/LEEDS CITY PUPPY STAKES****Judge Mr Geoff Corish**

1st &amp; 2nd get a Voucher for free Eukanuba Breeder Bag worth: 1st £40.00; 2nd £30.50

3rd &amp; 4th get a Voucher for a free Eukanuba bag worth £12.50; VHC - voucher for 2 treats worth £6

**470 ANY VARIETY PUPPY DOG (Gundog)****471 ANY VARIETY PUPPY BITCH (Gundog)**

The daily winner also gets a rosette and the overall winner at the show (best puppy) gets an additional voucher for 2 Eukanuba Breeder bags worth £80, plus invitation to the final.

---

## HIGHAM PRESS VETERAN STAKES

*Sponsored by Higham Press Ltd.*

Judge Mr Geoff Corish

### 472 AV VETERAN STAKES

**PRIZES: 1st £25 2nd £20 3rd £15 Res. £10 VHC £5**

For dogs over 7 years of age on the first day of the show. Dogs need not be entered in a breed class, and will not be required to return to compete on the final day.

---

## THE EUKANUBA CHAMPION STAKES

Judge Mr Geoff Corish

### 473 THE EUKANUBA SPECIAL CHAMPION STAKES

*(Restricted to Champions or Show Champions at the time of entry)*

See Eukanuba advert on back of entry form for details. Dogs need not be entered in a breed class.

**Product voucher to the value of: 1st £25; 2nd £15; 3rd £10; Res £5; VHC £3**

---

## BANNERDOWN JUNIOR STAKES

*Sponsored by Bannerdown.*

Judge Mr David Shields

### 474 AV GUNDOG DOG OR BITCH JUNIOR STAKES

**PRIZES: 1st £25 2nd £20 3rd £15 Res. £10 VHC £5**

---

## JUNIOR HANDLING ASSOCIATION CLASSES

ENTRY FEE £6.00

Judge Mrs Jacqui Ward

**475 Any Variety Open Dog or Bitch Child Handling Class (qualifies for the Junior Handling Competition Junior Section 6-11 years).**

**476 Any Variety Open Dog or Bitch Junior Handling Class (qualifies for the Junior Handling Competition Junior Section 12-16 years).**

Judging of these classes will be confined to handling only. No Prize Cards will be awarded but Junior Handling Diploma to First, Second, Third in each class.

Entries must be made on the entry form and will not be taken on the day.

---

## YOUNG KENNEL CLUB HANDLING CLASSES

ENTRY FEE £6.00

Judge Mrs Irene Glen

**477 6-11 years. For members of 6 years and up to, but not including 12th birthday**

**478 12-17 years. For members of 12 years and up to, but not including 18th birthday**

**479 18-24 years. For members of 18 years and up to, but not including 25th birthday**

See page 5 for definitions and conditions of entry.

**Prize money: 1st £5; 2nd £3; 3rd £2**

---

## YOUNG KENNEL CLUB STAKES

Judge Mrs Jacqui Ward

### 480 YOUNG KENNEL CLUB STAKES (GUNDOG)

The winner each day will qualify for the finals to be held at Crufts 2027. See page 5 for definition. Dogs need not be entered in a breed class.

**Prize Money: 1st £5 2nd £3 3rd £2**

---

## THE ROYAL KENNEL CLUB BREEDERS' COMPETITION

Judge Mr Martin Sanders

### 481 KENNEL CLUB BREEDERS' COMPETITION (GUNDOG)

See page 6 for definitions and conditions of entry.

**Prize money: £25 for all Group winners**

---

## THE ROYAL KENNEL CLUB GOOD CITIZEN DOG STAKES

Judge Mr Colin Ashmore

### 482 ANY VARIETY GUNDOG GOOD CITIZEN DOG OR BITCH

For dogs which have achieved their Royal Kennel Club Good Citizen Bronze award or above. Dogs need not be entered in a breed class. Sposored by The Royal Kennel Club.

**Prize money: First £50; Second £25; Third £10; Reserve £5**

---

# SECOND DAY — FRIDAY 24th JULY 2026

## HOUND AND TERRIER

### HOUND GROUP

The Leeds City & District Canine Association offers: The Glover Trophy for Best of Group. The Harry Glover Memorial Rose Bowl for Reserve in Group.

---

#### AFGHAN HOUND

First Entry £32 Judge Mrs P A Latimer

*Kennel Club Challenge Certificate—Dog*

*Kennel Club Challenge Certificate—Bitch*

483 SBD/B 484 MPD 485 PD 486 JD 487 YD 488 PGD 489 LD 490 OD 491 VD  
492 MPB 493 PB 494 JB 495 YB 496 PGB 497 LB 498 OB 499 VB

---

#### BASENJI

First Entry £32 Judge Mrs Caroline Friend-Rees

*Kennel Club Challenge Certificate—Dog*

*Kennel Club Challenge Certificate—Bitch*

500 SBD/B 501 PD 502 JD 503 PGD 504 LD 505 OD 506 VD  
507 PB 508 JB 509 PGB 510 LB 511 OB 512 VB

---

#### BASSET FAUVE DE BRETAGNE

First Entry £32 Judge Miss Editha Newton

*Kennel Club Challenge Certificate—Dog*

*Kennel Club Challenge Certificate—Bitch*

513 SBD/B 514 PD 515 JD 516 PGD 517 LD 518 OD 519 VD  
520 PB 521 JB 522 PGB 523 LB 524 OB 525 VB

---

#### BASSET GRIFFON VENDEEN (GRAND)

First Entry £32 Judge Mr Tom H Johnston

*Kennel Club Challenge Certificate—Dog*

*Kennel Club Challenge Certificate—Bitch*

526 SBD/B 527 PD 528 JD 529 PGD 530 LD 531 OD 532 VD  
533 PB 534 JB 535 PGB 536 LB 537 OB 538 VB

---

#### BASSET GRIFFON VENDEEN (PETIT)

First Entry £32 Judge Mrs Jill Peak

*Kennel Club Challenge Certificate—Dog*

*Kennel Club Challenge Certificate—Bitch*

539 SBD/B 540 PD 541 JD 542 PGD 543 LD 544 OD 545 VD  
546 PB 547 JB 548 PGB 549 LB 550 OB 551 VB

---

#### BASSET HOUND

First Entry £32 Judge Mr Richard Morris

*Kennel Club Challenge Certificate—Dog*

*Kennel Club Challenge Certificate—Bitch*

RAMP PROVIDED

552 SBD/B 553 PD 554 JD 555 PGD 556 LD 557 OD 558 VD  
559 PB 560 JB 561 PGB 562 LB 563 OB 564 VB

---

#### BEAGLE

First Entry £32 Judge Mr Stephen R Goodwin

*Kennel Club Challenge Certificate—Dog*

*Kennel Club Challenge Certificate—Bitch*

565 SBD/B 566 MPD 567 PD 568 JD 569 PGD 570 LD 571 OD 572 VD  
573 MPB 574 PB 575 JB 576 PGB 577 LB 578 OB 579 VB

---

#### BLOODHOUND

First Entry £32 Judge Miss Lorraine Priestley

*Kennel Club Challenge Certificate—Dog*

*Kennel Club Challenge Certificate—Bitch*

580 SBD/B 581 PD 582 JD 583 PGD 584 LD 585 OD 586 VD  
587 PB 588 JB 589 PGB 590 LB 591 OB 592 VB

---

#### BORZOI

First Entry £32 Judge Mrs Sue Pinkerton

*Kennel Club Challenge Certificate—Dog*

*Kennel Club Challenge Certificate—Bitch*

593 SBD/B 594 PD 595 JD 596 PGD 597 LD 598 OD 599 VD  
600 PB 601 JB 602 PGB 603 LB 604 OB 605 VB

---

#### CIRNECO DELL' ETNA

First Entry £18 Judge Mr Mark Ord

*Kennel Club Challenge Certificate—Dog*

*Kennel Club Challenge Certificate—Bitch*

606 SBD/B 607 PD 608 JD 609 PGD 610 LD 611 OD 612 VD  
613 PB 614 JB 615 PGB 616 LB 617 OB 618 VB

---

#### DACHSHUND (LONG-HAIRED)

First Entry £32 Judge Mr Tom Mather

*Kennel Club Challenge Certificate—Dog*

*Kennel Club Challenge Certificate—Bitch*

619 SBD/B 620 PD 621 JD 622 PGD 623 LD 624 OD 625 VD  
626 PB 627 JB 628 PGB 629 LB 630 OB 631 VB

---

#### DACHSHUND (MIN. LONG-HAIRED)

First Entry £32 Judge Mr Jerry Robertson

*Kennel Club Challenge Certificate—Dog*

*Kennel Club Challenge Certificate—Bitch*

632 SBD/B 633 PD 634 JD 635 PGD 636 LD 637 OD 638 VD  
639 PB 640 JB 641 PGB 642 LB 643 OB 644 VB

---

#### DACHSHUND (SMOOTH-HAIRED)

First Entry £32 Judge Mr Tom Mather

*Kennel Club Challenge Certificate—Dog*

*Kennel Club Challenge Certificate—Bitch*

645 SBD/B 646 PD 647 JD 648 PGD 649 LD 650 OD 651 VD  
652 PB 653 JB 654 PGB 655 LB 656 OB 657 VB

<b>DACHSHUND (MIN. SMOOTH-HAIRED)</b> <i>Kennel Club Challenge Certificate—Dog</i>	First Entry £32	<b>Judge Ms Liz McKnight</b> <i>Kennel Club Challenge Certificate—Bitch</i>
658 SBD/B 659 PD 660 JD 661 PGD 662 LD 663 OD 664 VD 665 PB 666 JB 667 PGB 668 LB 669 OB 670 VB		
<b>DACHSHUND (WIRE-HAIRED)</b> <i>Kennel Club Challenge Certificate—Dog</i>	First Entry £32	<b>Judge Miss Nicola Spencer</b> <i>Kennel Club Challenge Certificate—Bitch</i>
671 SBD/B 672 PD 673 JD 674 PGD 675 LD 676 OD 677 VD 678 PB 679 JB 680 PGB 681 LB 682 OB 683 VB		
<b>DACHSHUND (MIN. WIRE-HAIRED)</b> <i>Kennel Club Challenge Certificate—Dog</i>	First Entry £32	<b>Judge Mr Tony Allcock OBE</b> <i>Kennel Club Challenge Certificate—Bitch</i>
684 SBD/B 685 PD 686 JD 687 PGD 688 LD 689 OD 690 VD 691 PB 692 JB 693 PGB 694 LB 695 OB 696 VB		
<b>DEERHOUND</b> <i>Kennel Club Challenge Certificate—Dog</i>	First Entry £32	<b>Judge Mr Jerry Robertson</b> <i>Kennel Club Challenge Certificate—Bitch</i>
697 SBD/B 698 PD 699 JD 700 PGD 701 LD 702 OD 703 VD 704 PB 705 JB 706 PGB 707 LB 708 OB 709 VB		
<b>FINNISH SPITZ</b> <i>Kennel Club Challenge Certificate—Dog</i>	First Entry £32	<b>Judge Mrs Jill Peak</b> <i>Kennel Club Challenge Certificate—Bitch</i>
710 SBD/B 711 PD 712 JD 713 PGD 714 LD 715 OD 716 VD 717 PB 718 JB 719 PGB 720 LB 721 OB 722 VB		
<b>GREYHOUND</b> <i>Kennel Club Challenge Certificate—Dog</i>	First Entry £32	<b>Judge Mr Tom H Johnston</b> <i>Kennel Club Challenge Certificate—Bitch</i>
723 SBD/B 724 PD 725 JD 726 PGD 727 LD 728 OD 729 VD 730 PB 731 JB 732 PGB 733 LB 734 OB 735 VB		
<b>HAMILTONSTOVARE</b> <i>Kennel Club Challenge Certificate—Dog</i>	First Entry £18	<b>Judge Mr Richard Bott</b> <i>Kennel Club Challenge Certificate—Bitch</i>
736 SBD/B 737 PD 738 JD 739 PGD 740 LD 741 OD 742 VD 743 PB 744 JB 745 PGB 746 LB 747 OB 748 VB		
<b>IBIZAN HOUND</b> <i>Kennel Club Challenge Certificate—Dog</i>	First Entry £32	<b>Judge Mr E L Ryan</b> <i>Kennel Club Challenge Certificate—Bitch</i>
749 SBD/B 750 PD 751 JD 752 PGD 753 LD 754 OD 755 VD 756 PB 757 JB 758 PGB 759 LB 760 OB 761 VB		
<b>IRISH WOLFHOUND</b> <i>Kennel Club Challenge Certificate—Dog</i>	First Entry £32	<b>Judge Miss Editha Newton</b> <i>Kennel Club Challenge Certificate—Bitch</i>
762 SBD/B 763 PD 764 JD 765 PGD 766 LD 767 OD 768 VD 769 PB 770 JB 771 PGB 772 LB 773 OB 774 VB		
<b>NORWEGIAN ELKHOUND</b> <i>Kennel Club Challenge Certificate—Dog</i>	First Entry £32	<b>Judge Ms Liz McKnight</b> <i>Kennel Club Challenge Certificate—Bitch</i>
775 SBD/B 776 PD 777 JD 778 PGD 779 LD 780 OD 781 VD 782 PB 783 JB 784 PGB 785 LB 786 OB 787 VB		
<b>OTTERHOUND</b> <i>Kennel Club Challenge Certificate—Dog</i>	First Entry £32	<b>Judge Mr E L Ryan</b> <i>Kennel Club Challenge Certificate—Bitch</i>
788 SBD/B 789 PD 790 JD 791 PGD 792 LD 793 OD 794 VD 795 PB 796 JB 797 PGB 798 LB 799 OB 800 VB		
<b>PHARAOH HOUND</b> <i>Kennel Club Challenge Certificate—Dog</i>	First Entry £32	<b>Judge Mr Tom Mather</b> <i>Kennel Club Challenge Certificate—Bitch</i>
801 SBD/B 802 PD 803 JD 804 PGD 805 LD 806 OD 807 VD 808 PB 809 JB 810 PGB 811 LB 812 OB 813 VB		
<b>PORTUGUESE PODENGO</b> <i>Kennel Club Challenge Certificate—Dog</i>	First Entry £18	<b>Judge Mr Martin Sanders</b> <i>Kennel Club Challenge Certificate—Bitch</i>
814 SBD/B 815 PD 816 JD 817 PGD 818 OD 819 VD 820 PB 821 JB 822 PGB 823 OB 824 VB		
<b>RHODESIAN RIDGEBACK</b> <i>Kennel Club Challenge Certificate—Dog</i>	First Entry £32	<b>Judge Miss Serena Parker</b> <i>Kennel Club Challenge Certificate—Bitch</i>
825 SBD/B 826 MPD 827 PD 828 JD 829 PGD 830 LD 831 OD 832 VD 833 MPB 834 PB 835 JB 836 PGB 837 LB 838 OB 839 VB		
<b>SALUKI</b> <i>Kennel Club Challenge Certificate—Dog</i>	First Entry £32	<b>Judge Mr Mark Ord</b> <i>Kennel Club Challenge Certificate—Bitch</i>
840 SBD/B 841 PD 842 JD 843 YD 844 PGD 845 LD 846 OD 847 VD 848 PB 849 JB 850 YB 851 PGB 852 LB 853 OB 854 VB		

---

**SLOUGH** First Entry £18 **Judge Mr Tom H Johnston**

855 SBD/B 856 JD 857 PGD 858 LD 859 OD 860 VD  
861 JB 862 PGB 863 LB 864 OB 865 VB

---

**WHIPPET** First Entry £32 **Judge Mr Brian Foster**

*Kennel Club Challenge Certificate—Dog*

*Kennel Club Challenge Certificate—Bitch*

866 SBD/B 867 MPD 868 PD 869 JD 870 YD 871 ND 872 PGD 873 LD 874 OD 875 VD  
876 MPB 877 PB 878 JB 879 YB 880 NB 881 PGB 882 LB 883 OB 884 VB

---

**AV HOUND NOT SEPARATELY CLASSIFIED** First Entry £18 **Judge Mrs Cath Moffat**

885 SBD/B 886 PD 887 PGD 888 OD 889 VD  
890 PB 891 PGB 892 OB 893 VB

---

**AV IMPORTED REGISTER BREEDS (Hound)** First Entry £18 **Judge Mrs Cath Moffat**

894 SBD/B 895 PD 896 JD 897 PGD 898 OD 899 VD  
900 PB 901 JB 902 PGB 903 OB 904 VB

---

## TERRIER GROUP

The Leeds City & District Canine Association offers: **The Daffodil of Merricot Cup** for Best of Group. **The Pee Chee Lee Cup** for Reserve in Group.

---

**AIREDALE TERRIER** First Entry £32 **Judge Mr Albert Easdon**

*Kennel Club Challenge Certificate—Dog*

*Kennel Club Challenge Certificate—Bitch*

905 SBD/B 906 PD 907 JD 908 PGD 909 LD 910 OD 911 VD  
912 PB 913 JB 914 PGB 915 LB 916 OB 917 VB

---

**AUSTRALIAN TERRIER** First Entry £32 **Judge Mr Alan Small**

*Kennel Club Challenge Certificate—Dog*

*Kennel Club Challenge Certificate—Bitch*

918 SBD/B 919 PD 920 JD 921 PGD 922 LD 923 OD 924 VD  
925 PB 926 JB 927 PGB 928 LB 929 OB 930 VB

---

**BEDLINGTON TERRIER** First Entry £32 **Judge Mr D Pearson**

*Kennel Club Challenge Certificate—Dog*

*Kennel Club Challenge Certificate—Bitch*

931 SBD/B 932 PD 933 JD 934 PGD 935 LD 936 OD 937 VD  
938 PB 939 JB 940 PGB 941 LB 942 OB 943 VB

---

**BORDER TERRIER** First Entry £32 **Judge Mrs Charlotte Archibald**

*Kennel Club Challenge Certificate—Dog*

*Kennel Club Challenge Certificate—Bitch*

944 SBD/B 945 MPD 946 PD 947 JD 948 PGD 949 LD 950 OD 951 VD  
952 MPB 953 PB 954 JB 955 PGB 956 LB 957 OB 958 VB

---

**BULL TERRIER** First Entry £32 **Judge Mr Albert Easdon**

*Kennel Club Challenge Certificate—Dog*

*Kennel Club Challenge Certificate—Bitch*

959 SBD/B 960 PD 961 JD 962 PGD 963 LD 964 OD 965 VD  
966 PB 967 JB 968 PGB 969 LB 970 OB 971 VB

---

**BULL TERRIER (MINIATURE)** First Entry £32 **Judge Mrs Carol Stephens**

*Kennel Club Challenge Certificate—Dog*

*Kennel Club Challenge Certificate—Bitch*

972 SBD/B 973 PD 974 JD 975 PGD 976 LD 977 OD 978 VD  
979 PB 980 JB 981 PGB 982 LB 983 OB 984 VB

---

**CAIRN TERRIER** First Entry £32 **Judge Mr M Armstrong**

*Kennel Club Challenge Certificate—Dog*

*Kennel Club Challenge Certificate—Bitch*

985 SBD/B 986 MPD 987 PD 988 JD 989 PGD 990 LD 991 OD 992 VD  
993 MPB 994 PB 995 JB 996 PGB 997 LB 998 OB 999 VB

---

**CESKY TERRIER** First Entry £32 **Judge Mrs Jill Peak**

*Kennel Club Challenge Certificate—Dog*

*Kennel Club Challenge Certificate—Bitch*

1000 SBD/B 1001 PD 1002 JD 1003 PGD 1004 LD 1005 OD 1006 VD  
1007 PB 1008 JB 1009 PGB 1010 LB 1011 OB 1012 VB

---

**DANDIE DINMONT TERRIER** First Entry £32 **Judge Mr Tim Ball**

*Kennel Club Challenge Certificate—Dog*

*Kennel Club Challenge Certificate—Bitch*

1013 SBD/B 1014 PD 1015 JD 1016 PGD 1017 LD 1018 OD 1019 VD  
1020 PB 1021 JB 1022 PGB 1023 LB 1024 OB 1025 VB

---

**FOX TERRIER (SMOOTH)** First Entry £32 **Judge Mr M Armstrong**

*Kennel Club Challenge Certificate—Dog*

*Kennel Club Challenge Certificate—Bitch*

1026 SBD/B 1027 PD 1028 JD 1029 PGD 1030 LD 1031 OD 1032 VD  
1033 PB 1034 JB 1035 PGB 1036 LB 1037 OB 1038 VB

<b>FOX TERRIER (WIRE)</b>				First Entry £32	<b>Judge Mr Bob Blackley</b>					
<i>Kennel Club Challenge Certificate—Dog</i>					<i>Kennel Club Challenge Certificate—Bitch</i>					
1039 SBD/B	1040 PD	1041 JD	1042 PGD	1043 LD	1044 OD	1045 VD	1048 PGB	1049 LB	1050 OB	1051 VB
	1046 PB	1047 JB								
<b>GLEN OF IMAAL TERRIER</b>				First Entry £32	<b>Judge Mr Alan Small</b>					
<i>Kennel Club Challenge Certificate—Dog</i>					<i>Kennel Club Challenge Certificate—Bitch</i>					
1052 SBD/B	1053 PD	1054 JD	1055 PGD	1056 LD	1057 OD	1058 VD	1061 PGB	1062 LB	1063 OB	1064 VB
	1059 PB	1060 JB								
<b>IRISH TERRIER</b>				First Entry £32	<b>Judge Mrs Jacqui Ward</b>					
<i>Kennel Club Challenge Certificate—Dog</i>					<i>Kennel Club Challenge Certificate—Bitch</i>					
1065 SBD/B	1066 PD	1067 JD	1068 PGD	1069 LD	1070 OD	1071 VD	1074 PGB	1075 LB	1076 OB	1077 VB
	1072 PB	1073 JB								
<b>JACK RUSSELL TERRIER</b>				First Entry £18	<b>Judge Mrs F M Chapman-King</b>					
1078 SBD/B	1079 PD	1080 JD	1081 PGD	1082 OD	1083 VD					
	1084 PB	1085 JB	1086 PGB	1087 OB	1088 VB					
<b>KERRY BLUE TERRIER</b>				First Entry £32	<b>Judge Mrs Jill Peak</b>					
<i>Kennel Club Challenge Certificate—Dog</i>					<i>Kennel Club Challenge Certificate—Bitch</i>					
1089 SBD/B	1090 PD	1091 JD	1092 PGD	1093 LD	1094 OD	1095 VD	1098 PGB	1099 LB	1100 OB	1101 VB
	1096 PB	1097 JB								
<b>LAKELAND TERRIER</b>				First Entry £32	<b>Judge Mr Alan Small</b>					
<i>Kennel Club Challenge Certificate—Dog</i>					<i>Kennel Club Challenge Certificate—Bitch</i>					
1102 SBD/B	1103 PD	1104 JD	1105 PGD	1106 LD	1107 OD	1108 VD	1111 PGB	1112 LB	1113 OB	1114 VB
	1109 PB	1110 JB								
<b>MANCHESTER TERRIER</b>				First Entry £32	<b>Judge Mr Alan Small</b>					
<i>Kennel Club Challenge Certificate—Dog</i>					<i>Kennel Club Challenge Certificate—Bitch</i>					
1115 SBD/B	1116 PD	1117 JD	1118 PGD	1119 LD	1120 OD	1121 VD	1124 PGB	1125 LB	1126 OB	1127 VB
	1122 PB	1123 JB								
<b>NORFOLK TERRIER</b>				First Entry £32	<b>Judge Mr Richard Bott</b>					
<i>Kennel Club Challenge Certificate—Dog</i>					<i>Kennel Club Challenge Certificate—Bitch</i>					
1128 SBD/B	1129 PD	1130 JD	1131 PGD	1132 LD	1133 OD	1134 VD	1137 PGB	1138 LB	1139 OB	1140 VB
	1135 PB	1136 JB								
<b>NORWICH TERRIER</b>				First Entry £32	<b>Judge Mrs F M Chapman-King</b>					
<i>Kennel Club Challenge Certificate—Dog</i>					<i>Kennel Club Challenge Certificate—Bitch</i>					
1141 SBD/B	1142 PD	1143 JD	1144 PGD	1145 LD	1146 OD	1147 VD	1150 PGB	1151 LB	1152 OB	1153 VB
	1148 PB	1149 JB								
<b>PARSON RUSSELL TERRIER</b>				First Entry £32	<b>Judge Mr Richard Allen</b>					
<i>Kennel Club Challenge Certificate—Dog</i>					<i>Kennel Club Challenge Certificate—Bitch</i>					
1154 SBD/B	1155 PD	1156 JD	1157 PGD	1158 LD	1159 OD	1160 VD	1163 PGB	1164 LB	1165 OB	1166 VB
	1161 PB	1162 JB								
<b>SCOTTISH TERRIER</b>				First Entry £32	<b>Judge Mr Bob Blackley</b>					
<i>Kennel Club Challenge Certificate—Dog</i>					<i>Kennel Club Challenge Certificate—Bitch</i>					
1167 SBD/B	1168 PD	1169 JD	1170 PGD	1171 LD	1172 OD	1173 VD	1176 PGB	1177 LB	1178 OB	1179 VB
	1174 PB	1175 JB								
<b>SEALYHAM TERRIER</b>				First Entry £32	<b>Judge Mr Bob Blackley</b>					
<i>Kennel Club Challenge Certificate—Dog</i>					<i>Kennel Club Challenge Certificate—Bitch</i>					
1180 SBD/B	1181 PD	1182 JD	1183 PGD	1184 LD	1185 OD	1186 VD	1189 PGB	1190 LB	1191 OB	1192 VB
	1187 PB	1188 JB								
<b>SKYE TERRIER</b>				First Entry £32	<b>Judge Mr Tom H Johnston</b>					
<i>Kennel Club Challenge Certificate—Dog</i>					<i>Kennel Club Challenge Certificate—Bitch</i>					
1193 SBD/B	1194 PD	1195 JD	1196 PGD	1197 LD	1198 OD	1199 VD	1202 PGB	1203 LB	1204 OB	1205 VB
	1200 PB	1201 JB								
<b>SOFT-COATED WHEATEN TERRIER</b>				First Entry £32	<b>Judge Mr Richard Allen</b>					
<i>Kennel Club Challenge Certificate—Dog</i>					<i>Kennel Club Challenge Certificate—Bitch</i>					
1206 SBD/B	1207 PD	1208 JD	1209 PGD	1210 LD	1211 OD	1212 VD	1215 PGB	1216 LB	1217 OB	1218 VB
	1213 PB	1214 JB								
<b>STAFFORDSHIRE BULL TERRIER</b>				First Entry £32	<b>Judge Mrs Debbie Saunt</b>					
<i>Kennel Club Challenge Certificate—Dog</i>					<i>Kennel Club Challenge Certificate—Bitch</i>					
1219 SBD/B	1220 MPD	1221 PD	1222 JD	1223 YD	1224 PGD	1225 LD	1226 OD	1227 VD	1228 YB	1229 VB
	1228 MPB	1229 PB	1230 JB	1231 YB	1232 PGB	1233 LB	1234 OB	1235 VB		

---

**WELSH TERRIER**

First Entry £32

**Judge Mrs Jacqui Ward***Kennel Club Challenge Certificate—Dog**Kennel Club Challenge Certificate—Bitch*

1236 SBD/B	1237 PD	1238 JD	1239 PGD	1240 LD	1241 OD	1242 VD
	1243 PB	1244 JB	1245 PGB	1246 LB	1247 OB	1248 VB

---

**WEST HIGHLAND WHITE TERRIER**

First Entry £32

**Judge Mr Barry Day (STRKCA)***Kennel Club Challenge Certificate—Dog**Kennel Club Challenge Certificate—Bitch*

1249 SBD/B	1250 MPD	1251 PD	1252 JD	1253 PGD	1254 LD	1255 OD	1256 VD
	1257 MPB	1258 PB	1259 JB	1260 PGB	1261 LB	1262 OB	1263 VB

---

**AV TERRIER NOT SEPARATELY CLASSIFIED**

First Entry £18

**Judge Mrs Cath Moffat**

1264 SBD/B	1265 PD	1266 PGD	1267 OD	1268 VD
	1269 PB	1270 PGB	1271 OB	1272 VB

---

**AV IMPORTED REGISTER BREEDS (Terrier)**

First Entry £18

**Judge Mrs Cath Moffat**

1273 SBD/B	1274 OD	1275 OB
------------	---------	---------

---

**EXHIBITS WILL NOT BE ADMITTED TO VARIETY CLASSES, STAKES, GROUPS OR SPECIAL COMPETITIONS** after a period of 10 minutes has elapsed since the announcement that exhibits are required for judging, unless they have been unavoidably delayed by previous judging not being completed on time, and then only with special permission of the Show Management.

---

---

**THE EUKANUBA/LEEDS CITY PUPPY STAKES****Judge Mr Geoff Corish**

1st &amp; 2nd get a Voucher for free Eukanuba Breeder Bag worth: 1st £40.00; 2nd £30.50

3rd &amp; 4th get a Voucher for a free Eukanuba bag worth £12.50; VHC - voucher for 2 treats worth £6

**1276 ANY VARIETY PUPPY DOG (Hound or Terrier)****1277 ANY VARIETY PUPPY BITCH (Hound or Terrier)**

The daily winner also gets a rosette and the overall winner at the show (best puppy) gets an additional voucher for 2 Eukanuba Breeder bags worth £80, plus invitation to the final.

---

**HIGHAM PRESS VETERAN STAKES***Sponsored by Higham Press Ltd.***Judge Mr Geoff Corish****1278 AV VETERAN STAKES****PRIZES: 1st £25 2nd £20 3rd £15 Res. £10 VHC £5**

For dogs over 7 years of age on the first day of the show. Dogs need not be entered in a breed class, and will not be required to return to compete on the final day.

---

**THE EUKANUBA CHAMPION STAKES****Judge Mr Geoff Corish****1279 THE EUKANUBA SPECIAL CHAMPION STAKES***(Restricted to Champions or Show Champions at the time of entry)*

See Eukanuba advert on back of entry form for details. Dogs need not be entered in a breed class.

**Product voucher to the value of: 1st £25; 2nd £15; 3rd £10; Res £5; VHC £3**

---

**BANNERDOWN JUNIOR STAKES***Sponsored by Bannerdown.***Judge Mr David Shields****1280 AV HOUND OR TERRIER DOG OR BITCH JUNIOR STAKES****PRIZES: 1st £25 2nd £20 3rd £15 Res. £10 VHC £5**

---

**JUNIOR HANDLING ASSOCIATION CLASSES**

ENTRY FEE £6.00

**Judge Mrs Jacqui Ward****1281 Any Variety Open Dog or Bitch Child Handling Class (qualifies for the Junior Handling Competition Junior Section 6-11 years).****1282 Any Variety Open Dog or Bitch Junior Handling Class (qualifies for the Junior Handling Competition Junior Section 12-16 years).**

Judging of these classes will be confined to handling only. No Prize Cards will be awarded but Junior Handling Diploma to First, Second, Third in each class.

Entries must be made on the entry form and will not be taken on the day.

---

## YOUNG KENNEL CLUB HANDLING CLASSES

ENTRY FEE £6.00

Judge Mrs Irene Glen

- 1283 6-11 years. For members of 6 years and up to, but not including 12th birthday  
1284 12-17 years. For members of 12 years and up to, but not including 18th birthday  
1285 18-24 years. For members of 18 years and up to, but not including 25th birthday

See page 5 for definitions and conditions of entry.

Prize money: 1st £5; 2nd £3; 3rd £2

---

## YOUNG KENNEL CLUB STAKES

Judge Mrs Jacqui Ward

- 1286 YOUNG KENNEL CLUB STAKES (HOUND)  
1287 YOUNG KENNEL CLUB STAKES (TERRIER)

The winner each day will qualify for the finals to be held at Crufts 2027. See page 5 for definition. Dogs need not be entered in a breed class.

Prize Money: 1st £5 2nd £3 3rd £2

---

## THE ROYAL KENNEL CLUB BREEDERS' COMPETITION

Judge Mr Martin Sanders

- 1288 KENNEL CLUB BREEDERS' COMPETITION (HOUND)  
1289 KENNEL CLUB BREEDERS' COMPETITION (TERRIER)

See page 6 for definitions and conditions of entry.

Prize money: £25 for all Group winners

---

## THE ROYAL KENNEL CLUB GOOD CITIZEN DOG STAKES

Judge Mr Colin Ashmore

- 1290 ANY VARIETY HOUND OR TERRIER GOOD CITIZEN DOG OR BITCH

For dogs which have achieved their Royal Kennel Club Good Citizen Bronze award or above. Dogs need not be entered in a breed class. Sponsored by The Royal Kennel Club.

Prize money: First £50; Second £25; Third £10; Reserve £5

---

## THIRD DAY — SATURDAY 25th JULY 2026 WORKING AND PASTORAL

### WORKING GROUP

The Leeds City & District Canine Association offers: The Linden Bullock Trophy for Best of Group. The Montague Burton Challenge Cup for Reserve in Group.

---

#### ALASKAN MALAMUTE

First Entry £32 Judge Mrs Bridgette Bodle

*Kennel Club Challenge Certificate—Dog*

*Kennel Club Challenge Certificate—Bitch*

1291 SBD/B 1292 PD 1293 JD 1294 PGD 1295 LD 1296 OD 1297 VD  
1298 PB 1299 JB 1300 PGB 1301 LB 1302 OB 1303 VB

---

#### BERNESE MOUNTAIN DOG

First Entry £32 Judge Mr Steve Hall

*Kennel Club Challenge Certificate—Dog*

*Kennel Club Challenge Certificate—Bitch*

1304 SBD/B 1305 PD 1306 JD 1307 PGD 1308 LD 1309 OD 1310 VD  
1311 PB 1312 JB 1313 PGB 1314 LB 1315 OB 1316 VB

---

#### BOUVIER DES FLANDRES

First Entry £32 Judge Mr Richard C Kinsey

*Kennel Club Challenge Certificate—Dog*

*Kennel Club Challenge Certificate—Bitch*

1317 SBD/B 1318 PD 1319 JD 1320 PGD 1321 LD 1322 OD 1323 VD  
1324 PB 1325 JB 1326 PGB 1327 LB 1328 OB 1329 VB

---

#### BOXER

First Entry £32 Judge Mr Dave Killilea

*Kennel Club Challenge Certificate—Dog*

*Kennel Club Challenge Certificate—Bitch*

1330 SBD/B 1331 MPD 1332 PD 1333 JD 1334 YD 1335 PGD 1336 LD 1337 OD 1338 VD  
1339 MPB 1340 PB 1341 JB 1342 YB 1343 PGB 1344 LB 1345 OB 1346 VB

---

#### BULLMASTIFF

First Entry £32 Judge Mrs Amanda Warren

*Kennel Club Challenge Certificate—Dog*

*Kennel Club Challenge Certificate—Bitch*

1347 SBD/B 1348 PD 1349 JD 1350 PGD 1351 LD 1352 OD 1353 VD  
1354 PB 1355 JB 1356 PGB 1357 LB 1358 OB 1359 VB

---

<b>DOBERMANN</b> <i>Kennel Club Challenge Certificate—Dog</i>	First Entry £32	<b>Judge Mr Tim Ball</b> <i>Kennel Club Challenge Certificate—Bitch</i>
1360 SBD/B 1361 MPD 1362 PD 1363 JD 1364 YD 1365 PGD 1366 LD 1367 OD 1368 VD 1369 MPB 1370 PB 1371 JB 1372 YB 1373 YB 1373 PGB 1374 LB 1375 OB 1376 VB		
<b>DOGUE DE BORDEAUX</b> <i>Kennel Club Challenge Certificate—Dog</i>	First Entry £32	<b>Judge Mr Keith Baldwin</b> <i>Kennel Club Challenge Certificate—Bitch</i>
1377 SBD/B 1378 PD 1379 JD 1380 PGD 1381 LD 1382 OD 1383 VD 1384 PB 1385 JB 1386 PGB 1387 LB 1388 OB 1389 VB		
<b>GERMAN PINSCHER</b> <i>Kennel Club Challenge Certificate—Dog</i>	First Entry £18	<b>Judge Mrs Bridgette Bodle</b> <i>Kennel Club Challenge Certificate—Bitch</i>
1390 SBD/B 1391 JD 1392 PGD 1393 OD 1394 VD 1395 JB 1396 PGB 1397 OB 1398 VB		
<b>GIANT SCHNAUZER</b> <i>Kennel Club Challenge Certificate—Dog</i>	First Entry £32	<b>Judge Mr Tom H Johnston</b> <i>Kennel Club Challenge Certificate—Bitch</i>
1399 SBD/B 1400 PD 1401 JD 1402 PGD 1403 LD 1404 OD 1405 VD 1406 PB 1407 JB 1408 PGB 1409 LB 1410 OB 1411 VB		
<b>GREAT DANE</b> <i>Kennel Club Challenge Certificate—Dog</i>	First Entry £32	<b>Judge Mr Albert Easdon</b> <i>Kennel Club Challenge Certificate—Bitch</i>
1412 SBD/B 1413 PD 1414 JD 1415 YD 1416 PGD 1417 LD 1418 OD 1419 VD 1420 PB 1421 JB 1422 YB 1423 PGB 1424 LB 1425 OB 1426 VB		
<b>HOVAWART</b> <i>Kennel Club Challenge Certificate—Dog</i>	First Entry £18	<b>Judge Mr Stephen R Goodwin</b> <i>Kennel Club Challenge Certificate—Bitch</i>
1427 SBD/B 1428 PD 1429 JD 1430 PGD 1431 OD 1432 VD 1433 PB 1434 JB 1435 PGB 1436 OB 1437 VB		
<b>LEONBERGER</b> <i>Kennel Club Challenge Certificate—Dog</i>	First Entry £32	<b>Judge Ms Judith Atkinson</b> <i>Kennel Club Challenge Certificate—Bitch</i>
1438 SBD/B 1439 PD 1440 JD 1441 PGD 1442 LD 1443 OD 1444 VD 1445 PB 1446 JB 1447 PGB 1448 LB 1449 OB 1450 VB		
<b>MASTIFF</b> <i>Kennel Club Challenge Certificate—Dog</i>	First Entry £32	<b>Judge Mrs Amanda Warren</b> <i>Kennel Club Challenge Certificate—Bitch</i>
1451 SBD/B 1452 PD 1453 JD 1454 PGD 1455 LD 1456 OD 1457 VD 1458 PB 1459 JB 1460 PGB 1461 LB 1462 OB 1463 VB		
<b>NEAPOLITAN MASTIFF</b> <i>Kennel Club Challenge Certificate—Dog</i>	First Entry £18	<b>Judge Mrs Cath Moffat</b> <i>Kennel Club Challenge Certificate—Bitch</i>
1464 SBD/B 1465 PD 1466 JD 1467 PGD 1468 OD 1469 VD 1470 PB 1471 JB 1472 PGB 1473 OB 1474 VB		
<b>NEWFOUNDLAND</b> <i>Kennel Club Challenge Certificate—Dog</i>	First Entry £32	<b>Judge Mr Richard C Kinsey</b> <i>Kennel Club Challenge Certificate—Bitch</i>
1475 SBD/B 1476 PD 1477 JD 1478 PGD 1479 LD 1480 OD 1481 VD 1482 PB 1483 JB 1484 PGB 1485 LB 1486 OB 1487 VB		
<b>PORTUGUESE WATER DOG</b> <i>Kennel Club Challenge Certificate—Dog</i>	First Entry £32	<b>Judge Mr Richard Bott</b> <i>Kennel Club Challenge Certificate—Bitch</i>
1488 SBD/B 1489 PD 1490 JD 1491 PGD 1492 LD 1493 OD 1494 VD 1495 PB 1496 JB 1497 PGB 1498 LB 1499 OB 1500 VB		
<b>ROTTWEILER</b> <i>Kennel Club Challenge Certificate—Dog</i>	First Entry £32	<b>Judge Mrs Caroline Friend-Rees</b> <i>Kennel Club Challenge Certificate—Bitch</i>
1501 SBD/B 1502 MPD 1503 PD 1504 JD 1505 PGD 1506 LD 1507 OD 1508 VD 1509 MPB 1510 PB 1511 JB 1512 PGB 1513 LB 1514 OB 1515 VB		
<b>RUSSIAN BLACK TERRIER</b> <i>Kennel Club Challenge Certificate—Dog</i>	First Entry £18	<b>Judge Mrs Bridgette Bodle</b> <i>Kennel Club Challenge Certificate—Bitch</i>
1516 SBD/B 1517 PD 1518 JD 1519 PGD 1520 OD 1521 VD 1522 PB 1523 JB 1524 PGB 1525 OB 1526 VB		
<b>SIBERIAN HUSKY</b> <i>Kennel Club Challenge Certificate—Dog</i>	First Entry £32	<b>Judge Mr Ian Sinclair</b> <i>Kennel Club Challenge Certificate—Bitch</i>
1527 SBD/B 1528 MPD 1529 PD 1530 JD 1531 PGD 1532 LD 1533 OD 1534 VD 1535 MPB 1536 PB 1537 JB 1538 PGB 1539 LB 1540 OB 1541 VB		
<b>ST. BERNARD</b> <i>Kennel Club Challenge Certificate—Dog</i>	First Entry £32	<b>Judge Mr Bill Gray</b> <i>Kennel Club Challenge Certificate—Bitch</i>
1542 SBD/B 1543 PD 1544 JD 1545 PGD 1546 LD 1547 OD 1548 VD 1549 PB 1550 JB 1551 PGB 1552 LB 1553 OB 1554 VB		
<b>TIBETAN MASTIFF</b> <i>Kennel Club Challenge Certificate—Dog</i>	First Entry £32	<b>Judge Mr Stuart Payne</b> <i>Kennel Club Challenge Certificate—Bitch</i>
1555 SBD/B 1556 PD 1557 JD 1558 PGD 1559 LD 1560 OD 1561 VD 1562 PB 1563 JB 1564 PGB 1565 LB 1566 OB 1567 VB		

**AV WORKING NOT SEPARATELY CLASSIFIED**

First Entry £18 Judge Mrs Cath Moffat

1568 SBD/B 1569 PD 1570 PGD 1571 OD 1572 VD  
1573 PB 1574 PGB 1575 OB 1576 VB**AV IMPORTED REGISTER BREEDS (Working)**

First Entry £18 Judge Mrs Cath Moffat

1577 SBD/B 1578 PD 1579 JD 1580 PGD 1581 OD 1582 VD  
1583 PB 1584 JB 1585 PGB 1586 OB 1587 VB

## PASTORAL GROUP

The Leeds City &amp; District Canine Association offers: The Harewood Trophy for Best of Group.

**AUSTRALIAN CATTLE DOG**

First Entry £32 Judge Mrs Lois Wilson (STRKCA)

Kennel Club Challenge Certificate—Dog

Kennel Club Challenge Certificate—Bitch

1588 SBD/B 1589 PD 1590 JD 1591 PGD 1592 LD 1593 OD 1594 VD  
1595 PB 1596 JB 1597 PGB 1598 LB 1599 OB 1600 VB**AUSTRALIAN SHEPHERD**

First Entry £32 Judge Mr Steve Hall

Kennel Club Challenge Certificate—Dog

Kennel Club Challenge Certificate—Bitch

1601 SBD/B 1602 MPD 1603 PD 1604 JD 1605 PGD 1606 LD 1607 OD 1608 VD  
1609 MPB 1610 PB 1611 JB 1612 PGB 1613 LB 1614 OB 1615 VB**BEARDED COLLIE**

First Entry £32 Judge Mrs Brenda R White

Kennel Club Challenge Certificate—Dog

Kennel Club Challenge Certificate—Bitch

1616 SBD/B 1617 MPD 1618 PD 1619 JD 1620 YD 1621 PGD 1622 LD 1623 OD 1624 VD  
1625 MPB 1626 PB 1627 JB 1628 YB 1629 PGB 1630 LB 1631 OB 1632 VB**BELGIAN SHEPHERD DOG (GROENENDAEL)**

First Entry £32 Judge Mrs Jill Peak

Kennel Club Challenge Certificate—Dog

Kennel Club Challenge Certificate—Bitch

1633 SBD/B 1634 PD 1635 JD 1636 PGD 1637 LD 1638 OD 1639 VD  
1640 PB 1641 JB 1642 PGB 1643 LB 1644 OB 1645 VB**BELGIAN SHEPHERD DOG (MALINOIS)**

First Entry £32 Judge Ms Allyson King

Kennel Club Challenge Certificate—Dog

Kennel Club Challenge Certificate—Bitch

1646 SBD/B 1647 PD 1648 JD 1649 PGD 1650 LD 1651 OD 1652 VD  
1653 PB 1654 JB 1655 PGB 1656 LB 1657 OB 1658 VB**BELGIAN SHEPHERD DOG (TERVUEREN)**

First Entry £32 Judge Ms Allyson King

Kennel Club Challenge Certificate—Dog

Kennel Club Challenge Certificate—Bitch

1659 SBD/B 1660 PD 1661 JD 1662 YD 1663 PGD 1664 LD 1665 OD 1666 VD  
1667 PB 1668 JB 1669 YB 1670 PGB 1671 LB 1672 OB 1673 VB**BORDER COLLIE**

First Entry £32 Judge Ms Valerie Geddes

Kennel Club Challenge Certificate—Dog

Kennel Club Challenge Certificate—Bitch

1674 SBD/B 1675 MPD 1676 PD 1677 JD 1678 YD 1679 PGD 1680 LD 1681 OD 1682 VD  
1683 MPB 1684 PB 1685 JB 1686 YB 1687 PGB 1688 LB 1689 OB 1690 VB**BRIARD**

First Entry £32 Judge Mr Richard C Kinsey

Kennel Club Challenge Certificate—Dog

Kennel Club Challenge Certificate—Bitch

1691 SBD/B 1692 PD 1693 JD 1694 PGD 1695 LD 1696 OD 1697 VD  
1698 PB 1699 JB 1700 PGB 1701 LB 1702 OB 1703 VB**CATALAN SHEEPDOG (Gos d'Atura)**

First Entry £18 Judge Mr Howard Ogden

1704 SBD/B 1705 JD 1706 PGD 1707 OD 1708 VD  
1709 JB 1710 PGB 1711 OB 1712 VB**COLLIE (ROUGH)**

First Entry £32 Judge Miss Jacky Cutler

Kennel Club Challenge Certificate—Dog

Kennel Club Challenge Certificate—Bitch

1713 SBD/B 1714 MPD 1715 PD 1716 JD 1717 PGD 1718 LD 1719 OD 1720 VD  
1721 MPB 1722 PB 1723 JB 1724 PGB 1725 LB 1726 OB 1727 VB**COLLIE (SMOOTH)**

First Entry £32 Judge Mrs Hannah Walder

Kennel Club Challenge Certificate—Dog

Kennel Club Challenge Certificate—Bitch

1728 SBD/B 1729 PD 1730 JD 1731 PGD 1732 LD 1733 OD 1734 VD  
1735 PB 1736 JB 1737 PGB 1738 LB 1739 OB 1740 VB**ESTRELA MOUNTAIN DOG**

First Entry £18 Judge Mr Tom H Johnston

1741 SBD/B 1742 JD 1743 PGD 1744 OD 1745 VD  
1746 JB 1747 PGB 1748 OB 1749 VB

**FINNISH LAPPHUND**

First Entry £32

**Judge Mrs Christina Chapman***Kennel Club Challenge Certificate—Dog**Kennel Club Challenge Certificate—Bitch*

1750 SBD/B	1751 PD	1752 JD	1753 PGD	1754 LD	1755 OD	1756 VD
	1757 PB	1758 JB	1759 PGB	1760 LB	1761 OB	1762 VB

**GERMAN SHEPHERD DOG**

First Entry £32

**Judge Mr Keith Baldwin***Kennel Club Challenge Certificate—Dog**Kennel Club Challenge Certificate—Bitch*

1763 SBD/B	1764 PD	1765 JD	1766 PGD	1767 LD	1768 OD	1769 VD
	1770 PB	1771 JB	1772 PGB	1773 LB	1774 OB	1775 VB

**HUNGARIAN PULI**

First Entry £32

**Judge Mr Alan K Rathband***Kennel Club Challenge Certificate—Dog**Kennel Club Challenge Certificate—Bitch*

1776 SBD/B	1777 PD	1778 JD	1779 PGD	1780 LD	1781 OD	1782 VD
	1783 PB	1784 JB	1785 PGB	1786 LB	1787 OB	1788 VB

**HUNGARIAN PUMI**

First Entry £18

**Judge Mrs Christina Chapman**

1789 SBD/B

1790 PD 1791 JD 1792 PGD 1793 OD 1794 VD

1795 PB 1796 JB 1797 PGB 1798 OB 1799 VB

**LANCASHIRE HEELER**

First Entry £32

**Judge Mrs Trisha Bellinger***Kennel Club Challenge Certificate—Dog**Kennel Club Challenge Certificate—Bitch*

1800 SBD/B	1801 PD	1802 JD	1803 PGD	1804 LD	1805 OD	1806 VD
	1807 PB	1808 JB	1809 PGB	1810 LB	1811 OB	1812 VB

**NORWEGIAN BUHUND**

First Entry £32

**Judge Mrs Jill Peak***Kennel Club Challenge Certificate—Dog**Kennel Club Challenge Certificate—Bitch*

1813 SBD/B	1814 PD	1815 JD	1816 PGD	1817 LD	1818 OD	1819 VD
	1820 PB	1821 JB	1822 PGB	1823 LB	1824 OB	1825 VB

**OLD ENGLISH SHEPDOG**

First Entry £32

**Judge Mr Alan K Rathband***Kennel Club Challenge Certificate—Dog**Kennel Club Challenge Certificate—Bitch*

1826 SBD/B	1827 PD	1828 JD	1829 PGD	1830 LD	1831 OD	1832 VD
	1833 PB	1834 JB	1835 PGB	1836 LB	1837 OB	1838 VB

**POLISH LOWLAND SHEPDOG**

First Entry £32

**Judge Mr Steve Hall***Kennel Club Challenge Certificate—Dog**Kennel Club Challenge Certificate—Bitch*

1839 SBD/B	1840 PD	1841 JD	1842 PGD	1843 LD	1844 OD	1845 VD
	1846 PB	1847 JB	1848 PGB	1849 LB	1850 OB	1851 VB

**PYRENEAN MOUNTAIN DOG**

First Entry £32

**Judge Mr Albert Eason***Kennel Club Challenge Certificate—Dog**Kennel Club Challenge Certificate—Bitch*

1852 SBD/B	1853 PD	1854 JD	1855 PGD	1856 LD	1857 OD	1858 VD
	1859 PB	1860 JB	1861 PGB	1862 LB	1863 OB	1864 VB

**PYRENEAN SHEPDOG (Long Haired)**

First Entry £18

**Judge Miss Jacky Cutler**

1865 SBD/B 1866 JD 1867 PGD 1868 OD 1869 VD

1870 JB 1871 PGB 1872 OB 1873 VB

**SAMOYED**

First Entry £32

**Judge Mrs J L Woodhead***Kennel Club Challenge Certificate—Dog**Kennel Club Challenge Certificate—Bitch*

1874 SBD/B	1875 PD	1876 JD	1877 PGD	1878 LD	1879 OD	1880 VD
	1881 PB	1882 JB	1883 PGB	1884 LB	1885 OB	1886 VB

**SHETLAND SHEPDOG**

First Entry £32

**Judge Ms Carin Akesson (Sweden)***Kennel Club Challenge Certificate—Dog**Kennel Club Challenge Certificate—Bitch*

1887 SBD/B	1888 MPD	1889 PD	1890 JD	1891 PGD	1892 LD	1893 OD	1894 VD
	1895 MPB	1896 PB	1897 JB	1898 PGB	1899 LB	1900 OB	1901 VB

**SWEDISH VALLHUND**

First Entry £32

**Judge Mr Richard C Kinsey***Kennel Club Challenge Certificate—Dog**Kennel Club Challenge Certificate—Bitch*

1902 SBD/B	1903 PD	1904 JD	1905 PGD	1906 LD	1907 OD	1908 VD
	1909 PB	1910 JB	1911 PGB	1912 LB	1913 OB	1914 VB

**WELSH CORGI (CARDIGAN)**

First Entry £32

**Judge Ms Marion Sargent***Kennel Club Challenge Certificate—Dog**Kennel Club Challenge Certificate—Bitch*

1915 SBD/B	1916 PD	1917 JD	1918 PGD	1919 LD	1920 OD	1921 VD
	1922 PB	1923 JB	1924 PGB	1925 LB	1926 OB	1927 VB

**WELSH CORGI (PEMBROKE)**

First Entry £32

**Judge Mrs Caroline Friend-Rees***Kennel Club Challenge Certificate—Dog**Kennel Club Challenge Certificate—Bitch*

1928 SBD/B	1929 PD	1930 JD	1931 PGD	1932 LD	1933 OD	1934 VD
	1935 PB	1936 JB	1937 PGB	1938 LB	1939 OB	1940 VB

---

**AV PASTORAL NOT SEPARATELY CLASSIFIED**

*First Entry £18* Judge Mrs Cath Moffat

1941 SBD/B 1942 PD 1943 PGD 1944 OD 1945 VD  
1946 PB 1947 PGB 1948 OB 1949 VB

---

**AV IMPORTED REGISTER BREEDS (Pastoral)**

*First Entry £18* Judge Mrs Cath Moffat

1950 SBD/B 1951 PD 1952 JD 1953 PGD 1954 OD 1955 VD  
1956 PB 1957 JB 1958 PGB 1959 OB 1960 VB

---

**EXHIBITS WILL NOT BE ADMITTED TO VARIETY CLASSES, STAKES, GROUPS OR SPECIAL COMPETITIONS** after a period of 10 minutes has elapsed since the announcement that exhibits are required for judging, unless they have been unavoidably delayed by previous judging not being completed on time, and then only with special permission of the Show Management.

---

**THE EUKANUBA/LEEDS CITY PUPPY STAKES**

Judge Mr Geoff Corish

1st & 2nd get a Voucher for free Eukanuba Breeder Bag worth: 1st £40.00; 2nd £30.50  
3rd & 4th get a Voucher for a free Eukanuba bag worth £12.50; VHC - voucher for 2 treats worth £6

- 1961 ANY VARIETY PUPPY DOG (Working or Pastoral)  
1962 ANY VARIETY PUPPY BITCH (Working or Pastoral)

The daily winner also gets a rosette and the overall winner at the show (best puppy) gets an additional voucher for 2 Eukanuba Breeder bags worth £80, plus invitation to the final.

---

**HIGHAM PRESS VETERAN STAKES**

*Sponsored by Higham Press Ltd.*

Judge Mr Geoff Corish

- 1963 AV VETERAN STAKES

**PRIZES: 1st £25 2nd £20 3rd £15 Res. £10 VHC £5**

For dogs over 7 years of age on the first day of the show. Dogs need not be entered in a breed class, and will not be required to return to compete on the final day.

---

**THE EUKANUBA CHAMPION STAKES**

Judge Mr Geoff Corish

- 1964 THE EUKANUBA SPECIAL CHAMPION STAKES

*(Restricted to Champions or Show Champions at the time of entry)*

See Eukanuba advert on back of entry form for details. Dogs need not be entered in a breed class.

**Product voucher to the value of: 1st £25; 2nd £15; 3rd £10; Res £5; VHC £3**

---

**BANNERDOWN JUNIOR STAKES**

*Sponsored by Bannerdown.*

Judge Mr David Shields

- 1965 AV WORKING OR PASTORAL DOG OR BITCH JUNIOR STAKES

**PRIZES: 1st £25 2nd £20 3rd £15 Res. £10 VHC £5**

---

**JUNIOR HANDLING ASSOCIATION CLASSES**

ENTRY FEE £6.00

Judge Mrs Jacqui Ward

- 1966 Any Variety Open Dog or Bitch Child Handling Class (qualifies for the Junior Handling Competition Junior Section 6-11 years).  
1967 Any Variety Open Dog or Bitch Junior Handling Class (qualifies for the Junior Handling Competition Junior Section 12-16 years).

Judging of these classes will be confined to handling only. No Prize Cards will be awarded but Junior Handling Diploma to First, Second, Third in each class.

Entries must be made on the entry form and will not be taken on the day.

---

**YOUNG KENNEL CLUB HANDLING CLASSES**

ENTRY FEE £6.00

Judge Mrs Irene Glen

- 1968 6-11 years. For members of 6 years and up to, but not including 12th birthday  
1969 12-17 years. For members of 12 years and up to, but not including 18th birthday  
1970 18-24 years. For members of 18 years and up to, but not including 25th birthday

See page 5 for definitions and conditions of entry.

**Prize money: 1st £5; 2nd £3; 3rd £2**

---

## YOUNG KENNEL CLUB STAKES

Judge Mrs Jacqui Ward

1971 YOUNG KENNEL CLUB STAKES (WORKING)

1972 YOUNG KENNEL CLUB STAKES (PASTORAL)

The winner each day will qualify for the finals to be held at Crufts 2027. See page 5 for definition. Dogs need not be entered in a breed class.

Prize Money: 1st £5 2nd £3 3rd £2

---

## THE ROYAL KENNEL CLUB BREEDERS' COMPETITION

Judge Mr Martin Sanders

1973 KENNEL CLUB BREEDERS' COMPETITION (WORKING)

1974 KENNEL CLUB BREEDERS' COMPETITION (PASTORAL)

See page 5 for definitions and conditions of entry.

Prize money: £25 for all Group winners

---

## THE ROYAL KENNEL CLUB GOOD CITIZEN DOG STAKES

Judge Mr Colin Ashmore

1975 ANY VARIETY WORKING OR PASTORAL GOOD CITIZEN DOG OR BITCH

For dogs which have achieved their Royal Kennel Club Good Citizen Bronze award or above. Dogs need not be entered in a breed class. Sponsored by The Royal Kennel Club.

Prize money: First £50; Second £25; Third £10; Reserve £5

---

## FOURTH DAY — SUNDAY 26th JULY 2026

### UTILITY AND TOY

### UTILITY GROUP

The Leeds City & District Canine Association offers: The Leeds City Challenge Cup for Best of Group. The Meanwood Rose Bowl for Reserve in Group.

#### AKITA

First Entry £32 Judge Mrs Cherry Wilkinson

*Kennel Club Challenge Certificate—Dog*

*Kennel Club Challenge Certificate—Bitch*

1976 SBD/B	1977 MPD	1978 PD	1979 JD	1980 PGD	1981 LD	1982 OD	1983 VD
1984 MPB	1985 PB	1986 JB	1987 PGB	1988 LB	1989 OB	1990 VB	

---

#### BOSTON TERRIER

First Entry £32 Judge Ms Y Hale

*Kennel Club Challenge Certificate—Dog*

*Kennel Club Challenge Certificate—Bitch*

1991 SBD/B	1992 MPD	1993 PD	1994 JD	1995 PGD	1996 LD	1997 OD	1998 VD
1999 MPB	2000 PB	2001 JB	2002 PGB	2003 LB	2004 OB	2005 VB	

---

#### BULLDOG

First Entry £32 Judge Mrs Anne Lunt

*Kennel Club Challenge Certificate—Dog*

*Kennel Club Challenge Certificate—Bitch*

2006 SBD/B	2007 MPD	2008 PD	2009 JD	2010 YD	2011 PGD	2012 LD	2013 OD	2014 VD
2015 MPB	2016 PB	2017 JB	2018 YB	2019 PGB	2020 LB	2021 OB	2022 VB	

---

#### CHOW CHOW

First Entry £32 Judge Mr Tim Ball

*Kennel Club Challenge Certificate—Dog*

*Kennel Club Challenge Certificate—Bitch*

RAMP PROVIDED

2023 SBD/B	2024 PD	2025 JD	2026 PGD	2027 LD	2028 OD	2029 VD	
	2030 PB	2031 JB	2032 PGB	2033 LB	2034 OB	2035 VB	

---

#### DALMATIAN

First Entry £32 Judge Mr Stuart Payne

*Kennel Club Challenge Certificate—Dog*

*Kennel Club Challenge Certificate—Bitch*

2036 SBD/B	2037 MPD	2038 PD	2039 JD	2040 PGD	2041 LD	2042 OD	2043 VD
2044 MPB	2045 PB	2046 JB	2047 PGB	2048 LB	2049 OB	2050 VB	

---

#### EURASIER

First Entry £18 Judge Mr Howard Ogden

2051 SBD/B	2052 JD	2053 PGD	2054 OD	2055 VD	
	2056 JB	2057 PGB	2058 OB	2059 VB	

---

#### FRENCH BULLDOG

First Entry £32 Judge Mrs Penny Rankine-Parsons

*Kennel Club Challenge Certificate—Dog*

*Kennel Club Challenge Certificate—Bitch*

2060 SBD/B	2061 MPD	2062 PD	2063 JD	2064 PGD	2065 LD	2066 OD	2067 VD
2068 MPB	2069 PB	2070 JB	2071 PGB	2072 LB	2073 OB	2074 VB	

---

#### GERMAN SPITZ (KLEIN)

First Entry £32 Judge Mrs Gillian Marley

*Kennel Club Challenge Certificate—Dog*

*Kennel Club Challenge Certificate—Bitch*

2075 SBD/B	2076 PD	2077 JD	2078 PGD	2079 LD	2080 OD	2081 VD	
	2082 PB	2083 JB	2084 PGB	2085 LB	2086 OB	2087 VB	

---

**GERMAN SPITZ (MITTEL)**

First Entry £32

**Judge Mr Howard Ogden***Kennel Club Challenge Certificate—Dog**Kennel Club Challenge Certificate—Bitch*

2088 SBD/B	2089 PD	2090 JD	2091 PGD	2092 LD	2093 OD	2094 VD
	2095 PB	2096 JB	2097 PGB	2098 LB	2099 OB	2100 VB

**JAPANESE AKITA INU**

First Entry £18

**Judge Mr Stephen R Goodwin**

2101 SBD/B	2102 PD	2103 JD	2104 PGD	2105 OD	2106 VD
	2107 PB	2108 JB	2109 PGB	2110 OB	2111 VB

**JAPANESE SHIBA INU**

First Entry £32

**Judge Miss Ann Wildman***Kennel Club Challenge Certificate—Dog**Kennel Club Challenge Certificate—Bitch*

2112 SBD/B	2113 MPD	2114 PD	2115 JD	2116 PGD	2117 LD	2118 OD	2119 VD
	2120 MPB	2121 PB	2122 JB	2123 PGB	2124 LB	2125 OB	2126 VB

**JAPANESE SPITZ**

First Entry £32

**Judge Ms Sue Dykes (STRKCA)***Kennel Club Challenge Certificate—Dog**Kennel Club Challenge Certificate—Bitch*

2127 SBD/B	2128 PD	2129 JD	2130 PGD	2131 LD	2132 OD	2133 VD
	2134 PB	2135 JB	2136 PGB	2137 LB	2138 OB	2139 VB

**KEESHOND**

First Entry £32

**Judge Mr Albert Easdon***Kennel Club Challenge Certificate—Dog**Kennel Club Challenge Certificate—Bitch*

2140 SBD/B	2141 PD	2142 JD	2143 PGD	2144 LD	2145 OD	2146 VD
	2147 PB	2148 JB	2149 PGB	2150 LB	2151 OB	2152 VB

**KOOIKERHONDJE**

First Entry £18

**Judge Ms Allyson King**

2153 SBD/B	2154 PD	2155 JD	2156 PGD	2157 OD	2158 VD
	2159 PB	2160 JB	2161 PGB	2162 OB	2163 VB

**LHASA APSO**

First Entry £32

**Judge Miss Gillian Holland***Kennel Club Challenge Certificate—Dog**Kennel Club Challenge Certificate—Bitch*

2164 SBD/B	2165 MPD	2166 PD	2167 JD	2168 PGD	2169 LD	2170 OD	2171 VD
	2172 MPB	2173 PB	2174 JB	2175 PGB	2176 LB	2177 OB	2178 VB

**MINIATURE SCHNAUZER**

First Entry £32

**Judge Mr Kirk Moss***Kennel Club Challenge Certificate—Dog**Kennel Club Challenge Certificate—Bitch*

2179 SBD/B	2180 MPD	2181 PD	2182 JD	2183 PGD	2184 LD	2185 OD	2186 VD
	2187 MPB	2188 PB	2189 JB	2190 PGB	2191 LB	2192 OB	2193 VB

**POODLE (MINIATURE)**

First Entry £32

**Judge Mrs Sheila McBlain***Kennel Club Challenge Certificate—Dog**Kennel Club Challenge Certificate—Bitch*

(THIS BREED WILL BE MEASURED)

2194 SBD/B	2195 MPD	2196 PD	2197 JD	2198 PGD	2199 LD	2200 OD	2201 VD
	2202 MPB	2203 PB	2204 JB	2205 PGB	2206 LB	2207 OB	2208 VB

**POODLE (STANDARD)**

First Entry £32

**Judge Mr Albert Easdon***Kennel Club Challenge Certificate—Dog**Kennel Club Challenge Certificate—Bitch*

2209 SBD/B	2210 MPD	2211 PD	2212 JD	2213 PGD	2214 LD	2215 OD	2216 VD
	2217 MPB	2218 PB	2219 JB	2220 PGB	2221 LB	2222 OB	2223 VB

**POODLE (TOY)**

First Entry £32

**Judge Ms Jackie Webb***Kennel Club Challenge Certificate—Dog**Kennel Club Challenge Certificate—Bitch*

(THIS BREED WILL BE MEASURED)

2224 SBD/B	2225 MPD	2226 PD	2227 JD	2228 PGD	2229 LD	2230 OD	2231 VD
	2232 MPB	2233 PB	2234 JB	2235 PGB	2236 LB	2237 OB	2238 VB

**SCHIPPERKE**

First Entry £32

**Judge Mr Mick Donaldson***Kennel Club Challenge Certificate—Dog**Kennel Club Challenge Certificate—Bitch*

2239 SBD/B	2240 PD	2241 JD	2242 PGD	2243 LD	2244 OD	2245 VD
	2246 PB	2247 JB	2248 PGB	2249 LB	2250 OB	2251 VB

**SCHNAUZER**

First Entry £32

**Judge Mr Stephen Bardwell***Kennel Club Challenge Certificate—Dog**Kennel Club Challenge Certificate—Bitch*

2252 SBD/B	2253 PD	2254 JD	2255 PGD	2256 LD	2257 OD	2258 VD
	2259 PB	2260 JB	2261 PGB	2262 LB	2263 OB	2264 VB

**SHAR PEI**

First Entry £32

**Judge Mr Andrew D Stewart***Kennel Club Challenge Certificate—Dog**Kennel Club Challenge Certificate—Bitch*

2265 SBD/B	2266 MPD	2267 PD	2268 JD	2269 PGD	2270 LD	2271 OD	2272 VD
	2273 MPB	2274 PB	2275 JB	2276 PGB	2277 LB	2278 OB	2279 VB

**SHIH TZU**

First Entry £32

**Judge Mr Tom Mather***Kennel Club Challenge Certificate—Dog**Kennel Club Challenge Certificate—Bitch*

2280 SBD/B	2281 MPD	2282 PD	2283 JD	2284 PGD	2285 LD	2286 OD	2287 VD
	2288 MPB	2289 PB	2290 JB	2291 PGB	2292 LB	2293 OB	2294 VB

**TIBETAN SPANIEL**First Entry £32 **Judge Mr William J Gregory***Kennel Club Challenge Certificate—Dog**Kennel Club Challenge Certificate—Bitch*2295 SBD/B 2296 MPD 2297 PD 2298 JD 2299 PGD 2300 LD 2301 OD 2302 VD  
2303 MPB 2304 PB 2305 JB 2306 PGB 2307 LB 2308 OB 2309 VB**TIBETAN TERRIER**First Entry £32 **Judge Mr Tim Ball***Kennel Club Challenge Certificate—Dog**Kennel Club Challenge Certificate—Bitch*2310 SBD/B 2311 MPD 2312 PD 2313 JD 2314 PGD 2315 LD 2316 OD 2317 VD  
2318 MPB 2319 PB 2320 JB 2321 PGB 2322 LB 2323 OB 2324 VB**AV UTILITY NOT SEPARATELY CLASSIFIED**First Entry £18 **Judge Mrs Cath Moffat**2325 SBD/B 2326 PD 2327 PGD 2328 OD 2329 VD  
2330 PB 2331 PGB 2332 OB 2333 VB**AV IMPORTED REGISTER BREEDS (Utility)**First Entry £18 **Judge Mrs Cath Moffat**2334 SBD/B 2335 PD 2336 JD 2337 PGD 2338 OD 2339 VD  
2340 PB 2341 JB 2342 PGB 2343 OB 2344 VB

## TOY GROUP

**The Leeds City & District Canine Association offers: The Beechrise Trophy for Best of Group. The Foundry Wundah Cup for Reserve in Group.****AFFENPINSCHER**First Entry £32 **Judge Mr G W Farmer***Kennel Club Challenge Certificate—Dog**Kennel Club Challenge Certificate—Bitch*2345 SBD/B 2346 PD 2347 JD 2348 PGD 2349 LD 2350 OD 2351 VD  
2352 PB 2353 JB 2354 PGB 2355 LB 2356 OB 2357 VB**BICHON FRISÉ**First Entry £32 **Judge Mrs M Reynolds***Kennel Club Challenge Certificate—Dog**Kennel Club Challenge Certificate—Bitch*2358 SBD/B 2359 PD 2360 JD 2361 PGD 2362 LD 2363 OD 2364 VD  
2365 PB 2366 JB 2367 PGB 2368 LB 2369 OB 2370 VB**BOLOGNESE**First Entry £18 **Judge Mr Howard Ogden**2371 SBD/B 2372 PD 2373 JD 2374 PGD 2375 OD 2376 VD  
2377 PB 2378 JB 2379 PGB 2380 OB 2381 VB**CAVALIER KING CHARLES SPANIEL**First Entry £32 **Judge Miss Estelle Dodds***Kennel Club Challenge Certificate—Dog**Kennel Club Challenge Certificate—Bitch*2382 SBD/B 2383 MPD 2384 PD 2385 JD 2386 YD 2387 PGD 2388 LD 2389 OD 2390 VD  
2391 MPB 2392 PB 2393 JB 2394 YB 2395 PGB 2396 LB 2397 OB 2398 VB**CHIHUAHUA (LONG COAT)**First Entry £32 **Judge Mrs C Andrew***Kennel Club Challenge Certificate—Dog**Kennel Club Challenge Certificate—Bitch*2399 SBD/B 2400 MPD 2401 PD 2402 JD 2403 PGD 2404 LD 2405 OD 2406 VD  
2407 MPB 2408 PB 2409 JB 2410 PGB 2411 LB 2412 OB 2413 VB**CHIHUAHUA (SMOOTH COAT)**First Entry £32 **Judge Mr Kevan Berry***Kennel Club Challenge Certificate—Dog**Kennel Club Challenge Certificate—Bitch*2414 SBD/B 2415 MPD 2416 PD 2417 JD 2418 PGD 2419 LD 2420 OD 2421 VD  
2422 MPB 2423 PB 2424 JB 2425 PGB 2426 LB 2427 OB 2428 VB**CHINESE CRESTED**First Entry £32 **Judge Mr Mark Dunnachie***Kennel Club Challenge Certificate—Dog**Kennel Club Challenge Certificate—Bitch*2429 SBD/B 2430 MPD 2431 PD 2432 JD 2433 PGD 2434 LD 2435 OD 2436 VD  
2437 MPB 2438 PB 2439 JB 2440 PGB 2441 LB 2442 OB 2443 VB**COTON DE TULÉAR**First Entry £18 **Judge Mrs Jill Peak**2444 SBD/B 2445 PD 2446 JD 2447 PGD 2448 OD 2449 VD  
2450 PB 2451 JB 2452 PGB 2453 OB 2454 VB**ENGLISH TOY TERRIER (Black & Tan)**First Entry £32 **Judge Mrs Elaine Waddington***Kennel Club Challenge Certificate—Dog**Kennel Club Challenge Certificate—Bitch*2455 SBD/B 2456 PD 2457 JD 2458 PGD 2459 LD 2460 OD 2461 VD  
2462 PB 2463 JB 2464 PGB 2465 LB 2466 OB 2467 VB**GRIFFON BRUXELLOIS**First Entry £32 **Judge Mrs Pauline Sidgwick***Kennel Club Challenge Certificate—Dog**Kennel Club Challenge Certificate—Bitch*2468 SBD/B 2469 PD 2470 JD 2471 PGD 2472 LD 2473 OD 2474 VD  
2475 PB 2476 JB 2477 PGB 2478 LB 2479 OB 2480 VB

**HAVANESE**First Entry £32 **Judge Mr Stephen Bardwell***Kennel Club Challenge Certificate—Dog**Kennel Club Challenge Certificate—Bitch*

2481 SBD/B	2482 PD	2483 JD	2484 PGD	2485 LD	2486 OD	2487 VD
	2488 PB	2489 JB	2490 PGB	2491 LB	2492 OB	2493 VB

**ITALIAN GREYHOUND**First Entry £32 **Judge Mr Tony Allcock OBE***Kennel Club Challenge Certificate—Dog**Kennel Club Challenge Certificate—Bitch*

2494 SBD/B	2495 PD	2496 JD	2497 PGD	2498 LD	2499 OD	2500 VD
	2501 PB	2502 JB	2503 PGB	2504 LB	2505 OB	2506 VB

**JAPANESE CHIN**First Entry £32 **Judge Mr G W Farmer***Kennel Club Challenge Certificate—Dog**Kennel Club Challenge Certificate—Bitch*

2507 SBD/B	2508 PD	2509 JD	2510 PGD	2511 LD	2512 OD	2513 VD
	2514 PB	2515 JB	2516 PGB	2517 LB	2518 OB	2519 VB

**KING CHARLES SPANIEL**First Entry £32 **Judge Mr Bob Rushton***Kennel Club Challenge Certificate—Dog**Kennel Club Challenge Certificate—Bitch*

2520 SBD/B	2521 PD	2522 JD	2523 PGD	2524 LD	2525 OD	2526 VD
	2527 PB	2528 JB	2529 PGB	2530 LB	2531 OB	2532 VB

**LÖWCHEN (LITTLE LION DOG)**First Entry £32 **Judge Mrs Elaine Waddington***Kennel Club Challenge Certificate—Dog**Kennel Club Challenge Certificate—Bitch*

2533 SBD/B	2534 PD	2535 JD	2536 PGD	2537 LD	2538 OD	2539 VD
	2540 PB	2541 JB	2542 PGB	2543 LB	2544 OB	2545 VB

**MALTESE**First Entry £32 **Judge Mr Stephen R Goodwin***Kennel Club Challenge Certificate—Dog**Kennel Club Challenge Certificate—Bitch*

2546 SBD/B	2547 PD	2548 JD	2549 PGD	2550 LD	2551 OD	2552 VD
	2553 PB	2554 JB	2555 PGB	2556 LB	2557 OB	2558 VB

**MINIATURE PINSCHER**First Entry £32 **Judge Mr Stephen R Goodwin***Kennel Club Challenge Certificate—Dog**Kennel Club Challenge Certificate—Bitch*

2559 SBD/B	2560 PD	2561 JD	2562 PGD	2563 LD	2564 OD	2565 VD
	2566 PB	2567 JB	2568 PGB	2569 LB	2570 OB	2571 VB

**PAPILLON**First Entry £32 **Judge Ms Claire Mills***Kennel Club Challenge Certificate—Dog**Kennel Club Challenge Certificate—Bitch*

2572 SBD/B	2573 MPD	2574 PD	2575 JD	2576 PGD	2577 LD	2578 OD	2579 VD
	2580 MPB	2581 PB	2582 JB	2583 PGB	2584 LB	2585 OB	2586 VB

**PEKINGESE**First Entry £32 **Judge Mr Tom Mather***Kennel Club Challenge Certificate—Dog**Kennel Club Challenge Certificate—Bitch*

2587 SBD/B	2588 PD	2589 JD	2590 PGD	2591 LD	2592 OD	2593 VD
	2594 PB	2595 JB	2596 PGB	2597 LB	2598 OB	2599 VB

**POMERANIAN**First Entry £32 **Judge Mr Andrew D Stewart***Kennel Club Challenge Certificate—Dog**Kennel Club Challenge Certificate—Bitch*

2600 SBD/B	2601 MPD	2602 PD	2603 JD	2604 PGD	2605 LD	2606 OD	2607 VD
	2608 MPB	2609 PB	2610 JB	2611 PGB	2612 LB	2613 OB	2614 VB

**PUG**First Entry £32 **Judge Mrs M C Wright***Kennel Club Challenge Certificate—Dog**Kennel Club Challenge Certificate—Bitch*

2615 SBD/B	2616 MPD	2617 PD	2618 JD	2619 YD	2620 PGD	2621 LD	2622 OD	2623 VD
	2624 MPB	2625 PB	2626 JB	2627 YB	2628 PGB	2629 LB	2630 OB	2631 VB

**RUSSIAN TOY**First Entry £18 **Judge Miss Alison Walker**

2632 SBD/B	2633 PD	2634 JD	2635 PGD	2636 OD	2637 VD
------------	---------	---------	----------	---------	---------

	2638 PB	2639 JB	2640 PGB	2641 OB	2642 VB
--	---------	---------	----------	---------	---------

**YORKSHIRE TERRIER**First Entry £32 **Judge Mr Tony Allcock OBE***Kennel Club Challenge Certificate—Dog**Kennel Club Challenge Certificate—Bitch*

2643 SBD/B	2644 PD	2645 JD	2646 PGD	2647 LD	2648 OD	2649 VD
	2650 PB	2651 JB	2652 PGB	2653 LB	2654 OB	2655 VB

**AV TOY NOT SEPARATELY CLASSIFIED**First Entry £18 **Judge Mrs Cath Moffat**

2656 SBD/B	2657 PD	2658 PGD	2659 OD	2660 VD
	2661 PB	2662 PGB	2663 OB	2664 VB

**AV IMPORTED REGISTER BREEDS (Toy)**First Entry £18 **Judge Mrs Cath Moffat**

2665 SBD/B	2666 PD	2667 JD	2668 PGD	2669 OD	2670 VD
	2671 PB	2672 JB	2673 PGB	2674 OB	2675 VB

EXHIBITS WILL NOT BE ADMITTED TO VARIETY CLASSES, STAKES, GROUPS OR SPECIAL COMPETITIONS after a period of 10 minutes has elapsed since the announcement that exhibits are required for judging, unless they have been unavoidably delayed by previous judging not being completed on time, and then only with special permission of the Show Management.

---

## THE EUKANUBA/LEEDS CITY PUPPY STAKES

Judge Mr Geoff Corish

1st & 2nd get a Voucher for free Eukanuba Breeder Bag worth: 1st £40.00; 2nd £30.50

3rd & 4th get a Voucher for a free Eukanuba bag worth £12.50; VHC - voucher for 2 treats worth £6

2676 ANY VARIETY PUPPY DOG (Utility & Toy)

2677 ANY VARIETY PUPPY BITCH (Utility & Toy)

The daily winner also gets a rosette and the overall winner at the show (best puppy) gets an additional voucher for 2 Eukanuba Breeder bags worth £80, plus invitation to the final.

---

## HIGHAM PRESS VETERAN STAKES

*Sponsored by Higham Press Ltd.*

Judge Mr Geoff Corish

2678 AV VETERAN STAKES

PRIZES: 1st £25 2nd £20 3rd £15 Res. £10 VHC £5

For dogs over 7 years of age on the first day of the show. Dogs need not be entered in a breed class, and will not be required to return to compete on the final day.

---

## THE EUKANUBA CHAMPION STAKES

Judge Mr Geoff Corish

2679 THE EUKANUBA SPECIAL CHAMPION STAKES

*(Restricted to Champions or Show Champions at the time of entry)*

See Eukanuba advert on back of entry form for details. Dogs need not be entered in a breed class.

Product voucher to the value of: 1st £25; 2nd £15; 3rd £10; Res £5; VHC £3

---

## BANNERDOWN JUNIOR STAKES

*Sponsored by Bannerdown.*

Judge Mr David Shields

2680 AV UTILITY OR TOY DOG OR BITCH JUNIOR STAKES

PRIZES: 1st £25 2nd £20 3rd £15 Res. £10 VHC £5

---

## JUNIOR HANDLING ASSOCIATION CLASSES

ENTRY FEE £6.00

Judge Mrs Jacqui Ward

2681 Any Variety Open Dog or Bitch Child Handling Class (qualifies for the Junior Handling Competition Junior Section 6-11 years).

2682 Any Variety Open Dog or Bitch Junior Handling Class (qualifies for the Junior Handling Competition Junior Section 12-16 years).

Judging of these classes will be confined to handling only. No Prize Cards will be awarded but Junior Handling Diploma to First, Second, Third in each class.

Entries must be made on the entry form and will not be taken on the day.

---

## YOUNG KENNEL CLUB HANDLING CLASSES

ENTRY FEE £6.00

Judge Mrs Irene Glen

2683 6-11 years. For members of 6 years and up to, but not including 12th birthday

2684 12-17 years. For members of 12 years and up to, but not including 18th birthday

2685 18-24 years. For members of 18 years and up to, but not including 25th birthday

See page 5 for definitions and conditions of entry.

Prize money: 1st £5; 2nd £3; 3rd £2

---

## YOUNG KENNEL CLUB STAKES

Judge Mrs Jacqui Ward

2686 YOUNG KENNEL CLUB STAKES (UTILITY)

2687 YOUNG KENNEL CLUB STAKES (TOY)

The winner each day will qualify for the finals to be held at Crufts 2027. See page 5 for definition. Dogs need not be entered in a breed class.

Prize Money: 1st £5 2nd £3 3rd £2

---

---

## **THE ROYAL KENNEL CLUB BREEDERS' COMPETITION**

Judge Mr Martin Sanders

**2688 KENNEL CLUB BREEDERS' COMPETITION (UTILITY)**

**2689 KENNEL CLUB BREEDERS' COMPETITION (TOY)**

See page 6 for definitions and conditions of entry.

**Prize money: £25 for all Group winners**

---

## **THE ROYAL KENNEL CLUB GOOD CITIZEN DOG STAKES**

Judge Mr Colin Ashmore

**2690 ANY VARIETY UTILITY OR TOY GOOD CITIZEN DOG OR BITCH**

For dogs which have achieved their Royal Kennel Club Good Citizen Bronze award or above. Dogs need not be entered in a breed class. Sponsored by The Royal Kennel Club.

**Prize money: First £50; Second £25; Third £10; Reserve £5**

---

### **BEST IN SHOW**

Judge Mr Albert Wight

### **PUPPY GROUPS AND BEST PUPPY IN SHOW**

Judge Mr David Shields

### **VETERAN GROUPS AND BEST VETERAN IN SHOW**

Judge Mr Howard Ogden

### **SPECIAL BEGINNERS GROUPS**

Judge Mr Colin Ashmore

### **BREEDER GROUPS AND BEST BREEDER IN SHOW**

Mr Martin Sanders

#### **ROYAL CANIN ARE KINDLY OFFERING:**

TIER 1 VOUCHERS for BEST IN SHOW, GROUP, PUPPY GROUP & VETERAN  
GROUP WINNERS

TIER 2 VOUCHERS for ALL GROUP, PUPPY & VETERAN 2nd - 4th

TIER 2 VOUCHERS for RESERVE BPIS & RESERVE BVIS

**Postal Entries Close: Friday 26th June 2026**

**Entries may be made online up to 12 noon on Monday 6th July 2026 at**

**[www.highampress.co.uk](http://www.highampress.co.uk)**

---

**THIS SHOW IS UNBENCHED**

---

**THIS IS A  QUALIFYING SHOW**

# OUR DOGS<sup>®</sup>

Est 1895

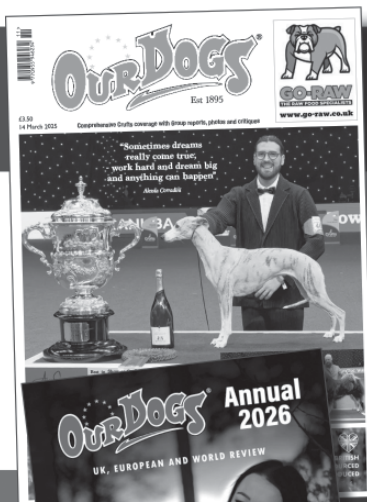

**The dog paper  
for dog people**

**Superb coverage  
of the show scene  
in the UK, Ireland  
& Worldwide**

Show reports and  
comprehensive breed notes

Subscribe to our digital page  
turning issue online anywhere  
in the world by visiting  
**[www.ourdogsonline.co.uk](http://www.ourdogsonline.co.uk)**

OUR DOGS, Unit 1.01a Boat Shed,  
12 Exchange Quay, Salford,  
UK M5 3EQ.  
Tel: +44 (0)161 709 4576

**[www.ourdogsshop.co.uk](http://www.ourdogsshop.co.uk)**



Subscribe to our  
YouTube channel  
- ourdogslive



Like our pages:  
our dogs



Follow us on X  
@ourdogsgnews